Wilmington Public Library
Middlesex Avenue
Wilmington, Mass

Town Crier of Wilmington

Twice the winner of the New England Weekly Municipal Service Award

VOL 25 NO 1 LSWC TOWN CRIER - WILMINGTON, MASS. JANUARY 4, 1968 PRICE TEN CENTS

WILMINGTON'S ASTRO-MICE

To a stranger, the name of the Charles River Breeding Laboratories of Wilmington sounds sometimes like the beginning of an off-color joke. It is quite the contrary - the Charles River Breeding Laboratories of Ballard vale Street is a million dollar laboratory where some of the latest concepts of science are common place.

It was founded about twenty years ago, in Boston, by Dr Henry Foster a Doctor of Veterinary Medicine, to breed rats and mice for use in medical and other laboratories, and it moved to Wilmington in 1951, to find the space needed for its growing operations.

Since then it has expanded - a million dollar plant in Wilmington and a smaller one in France.

Several years ago, Dr Foster and his assistants succeeded in producing a 'biological barrier' - one that would not allow any kind of life to pass, no matter how small, and now generations of mice have been born behind those barriers - mice born by caesarian section, and themselves completely free of germs.

Those mice are playing an important part in the advancement of the sciences, and of medicine, in laboratories all around the world Readers of the Town Crier have seen, from time to time, some of the outer manifestations - the huge air-conditioned truck which the Charles River Laboratories has, to deliver its product - a truck which has been nicknamed by the Town Crier as the 'Mouse Cadillac' and pictures of technicians in the laboratory, working in the sterile conditions of that laboratory.

Last summer the Charles River Breeding Laboratories sent a technician to the National Aeronautics and Space Administration Center, in Houston Texas. Just what happened there is not fully known - but now that center has a place for Austronauts, recently returned from the moon (in perhaps 1970) to live in, while they are scientifically tested, by the mere worldlings who did not make that trip.

There was a picture of a part of that laboratory in Houston, in Time Magazine, in the issue of December 29, 1967, and a story entitled 'Quarantine for Moon Travelers'.

The only firm mentioned was Sears Roebuck, which will provide the living quarters furniture for the Moon Travelers, while they live for some weeks behind a 'biological barrier' similar to that in the Charles River Laboratories. The astronauts will live in that quarantine area while they and their equipment, and the 'moon samples' brought back to the earth are tested - one of the major tests being to make certain that no strange and new germs are being accidently introduced into this world.

With those astronauts will be some 'Astro-Mice', and to the astro-mice the fact of living behind a 'biological barrier' will not be new. They, and their parents, and their grandparents, for some generations, have been doing this for some years, in the Ballardvale Street Laboratories of Charles River.

For it will be Wilmington Astro-Mice that will be testing the materials brought back from the moon - mice with no germs of any kind in their systems. If any germs are brought back, it will be those mice who will alert the scientists who will be studying the results of Man's First Trip to the Moon.

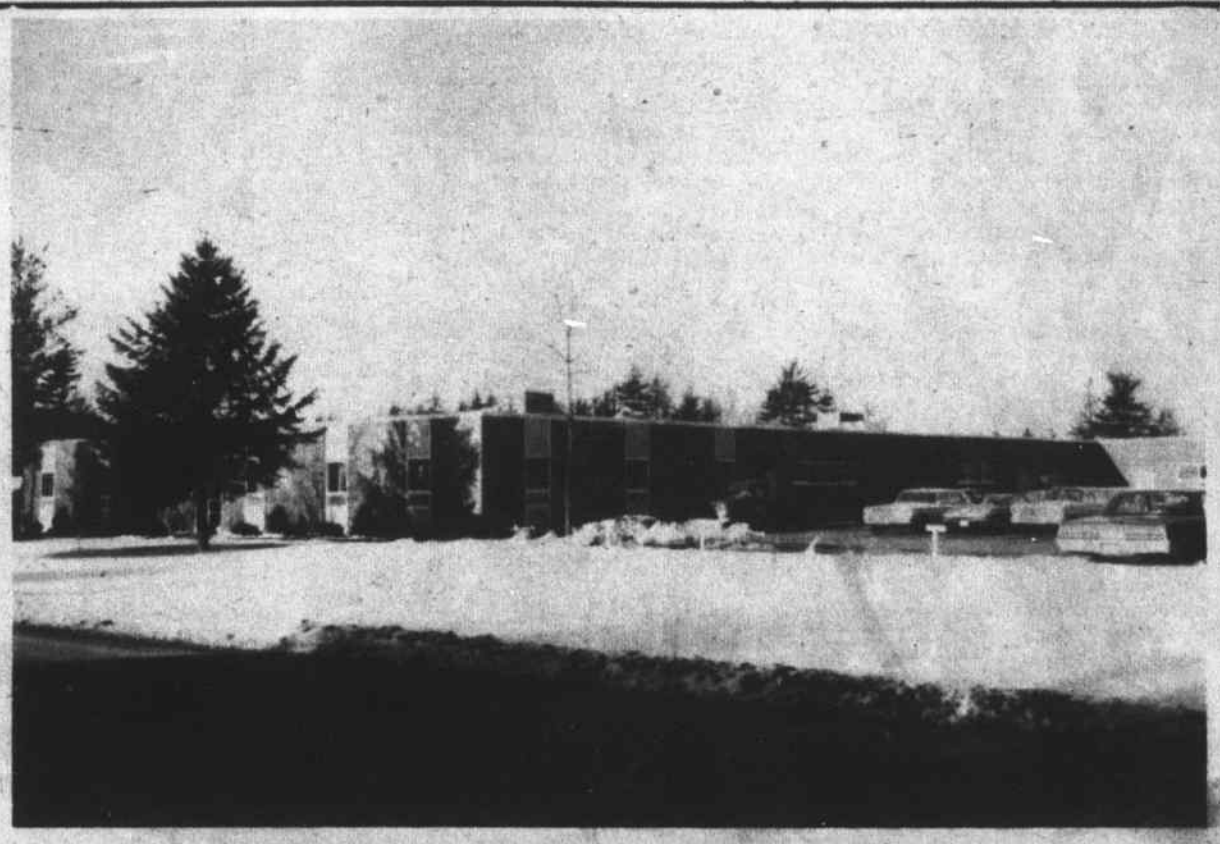

WILMINGTON'S FASTEST GROWING INDUSTRY: Compugraphic Corporation, on Concord Street has expanded to twice its original size, in less than one year An account of the industry appears in this week's issue of the Town Crier.

Girls' Basketball Starts Saturday

The Wilmington Recreation Commission, Tuesday evening, approved the details of a Basketball Program for Girls, in grades 7 to 12, which will start on Saturday morning (9 am) in the High School gymnasium.

The program will be in charge of Miss Maria Ferrara, of 3 West Street. Miss Ferrara will probably have volunteer assistants, many of whom will be girls now playing on the High School Varsity team, who will otherwise excluded from the program.

The program is planned to last through the winter months.

Ladies Night starts this evening and will continue through the same period. It will include such items as Golf Instruction, Badminton, Volley Ball, Square Dancing, and Physical Culture. Mrs. Robert Landrigan of Grace Drive will be in charge.

Block House

Much of the evening was spent discussing a possible 'Block House' to be built on or near the hill at the Town Memorial Park in which to house a new (to the Town) truck engine to be used for a Ski Tow. The engine used last year was completely smashed by vandals about three weeks ago - sparkplugs, generator, radiator, everything.

The committee is of the opinion that it is not worth trying to replace that engine unless there is protection for it.

At the same time they felt that if lights were to be installed on the playing field at the Town Park, as is being proposed by some people in Wilmington, there should be a proper protection for the light switches, etc., and this could be in the 'block house'.

There was no estimate as to the cost of such a 'block house', but the committee members were told that it might cost $10,000 to pro-

PAGE SIX

ERIC R STURGES
VICE PRESIDENT
WIL BANK & TRUST CO

Eric R Sturges, of Reading, has been named a Vice President of Commercial Bank & Trust Company, Wilmington and Burlington.

The announcement was made this week by Albert B Hollis, President. Mr Sturges joined Commercial Bank and Trust in 1966.

He began his career with the Pilgrim Trust Company , Boston in 1940, and became Assistant Cashier of New England Merchants National Bank in 1958 when the Pilgrim merged with that institution.

DEFELICE SAYS HE WAS MISQUOTED.

Former Selectman Nicholas De Felice has protested to the Town Crier that he was misquoted, in the account of the Selectman's meeting last week.

Mr De Felice says that the Town Crier made it appear that he was against the proposed motel, at the corner of Woburn and Lowell Sts., and that he did not use the language attributed to him.

He further says that he is in favor of the motel, and thought that he had made it clear.

Chamber of Commerce Statement

The Wilmington Chamber of Commerce yesterday issued a statement about telephone solicitors, who are trying to sell products to the people of Wilmington.

Stanley Webber, Secretary of the Chamber, said that the people of Wilmington should buy their products from reputable dealers, and should be wary of products sold by unknown persons over the phone.

Attempts to identify recent callers, or the companies they represent, have been unsuccessful.

HOLIDAYS ARE OVER
Get Started NOW
Did you make a New Year's Resolution to Lose that Extra Weight? We would like to Help You
Join the Diet Workshop
JAN 11, 1968 - 7:00 PM
HIGH SCHOOL - SMALL CAFETERIA

MOST HOMES IN THIS AREA USE 658-4700
Since 1927 LOUIE'S FUEL OIL

STOP & GO
Sandwich Shoppe
No. Wilmington Center
Take Out Dinners - Fried Fish
11-9 Daily
658 - 9432

Take an Active part in the V.F.W.
Viet Nam Veterans:
Contact VFW Post 2458
for
Membership information
V. F. W. POST 2458
Main St., Wilmington Center
●Blitz Every Monday at 8 PM●

ROBERT J. CAIN
INSURANCE
AUTO, HOME & LIFE
Premiums Financed
585 MAIN ST
OL 8-4772

BROADWAY PLAY
COMES TO WILMINGTON
WILMINGTON KIWANIS SPONSORS
QUANNAPOWITT PLAYERS IN
"A THOUSAND CLOWNS"
A Comedy by Herb Gardner
Directed by Jean Downing
BARROWS AUDITORIUM
HIGH SCHOOL
FRIDAY JANUARY 12, 8:15
Proceeds to Benefit
WILMINGTON KIWANIS CHARITIES FUND
FOR TICKETS: See Any Kiwanian or
Call 658-8719, 658-2097, 658-3882
TICKETS - $2.00

Professor Eliot To Check Tax Title Properties

Professor Charles W Eliot of Harvard University will be in the Town Hall Friday, checking for himself on the status of the many small lots of land owed by the town, as a result of non-payment of taxes.

Arrangements for the visit of Professor Eliot were made in an unscheduled meeting of the Planning Board, last night, in anticipation of the closing of the Town Meeting Warrant, on Jan. 12th.

Chairman Danny Gillis told the Board that the meeting had to be called, in spite of the promised two week vacation, because it was after their last meeting that he had learned of the early date for the closing of the Town Warrant.

Professor Eliot had three different proposals, for warrant articles, all of which were considered. All three proposed articles were about the problem of the small so-called 50 foot lots - lots of land only 50 feet wide, on which many homes have been built in recent years.

Before discussing the proposed articles, Eliot told the Board that in spite of the curtailing of Federal Funds for 701 Programs the Town of Wilmington is in a good position to get funds for its program in the near future. He had been talking with some of the responsible government officials, and was assured that Wilmington was 'high on the list'.

Gillis discussed briefly the bill that he and Selectman James Miceli had in the State House, to curtail the use of 50 foot lots throughout the state, except where authorized by local zoning laws.

After hearing Gillis' report the professor and his assistant, Steve Bartlett, remarked that the bill introduced by the local men was not designed to stop the individual from building on the so-called 50 Foot Lots, but to prevent the men who were doing this commercially.

The problem of what the town is to do with those lots it now owns by virtue of non-payment of taxes occupied quite a bit of time, in the discussions.

Professor Eliot is to check the listings in care of the Town Treasurer, as a result of the discussion, and Mr Gillis is to make arrangements with the Town Manager and Town Treasurer for such a check.

Eliot told the Planning Board that 'sooner or later there should be a way to bring to the attention of the Planning Board each tax delinquint case, as it becomes delinquint.'

'It can't be done now,' he said, 'but perhaps in the future a method can be worked out, using 701 funds'.

Gillis told the professor that the Land Use Map, being prepared by Mr Bartlett, is 'exceedingly important, in working on the small lots'.

Mr Bartlett, in the various proposals as to what should be done with the small lots of land, wanted to write a letter to the Town Counsel about the case. 'Can we do something to withhold the sale of tax delinquint properties, until after the town has made a decision on what it should do?' was his question. He said that in his discussions with the Town Counsel he had found the problem to be 'complicated, and with rigamarole'

The group agreed that the town should be asked, in a warrant article, to purchase land to the east of the Esquire Estates in North Wilmington, probably in an article that would be jointly sponsored by the Planning Board and the Conservation Commission.

They also wanted articles that could transfer some of the tax property to the care and control of the Conservation Commission.

Secretary Emil Berger insisted that the problem should be solved through an arricle or articles in the Warrant for the Town Meeting in order to be legally binding on the boards, present and future.

Official Map

Another item discussed was the Official Map, socalled, prepared by Mr Bartlett, but not yet accepted by the Town. It will have to be accepted in a Town Meeting, to be legal. The official map is designed to 'wipe-out' many of the non-existant 'paper' streets in town. The question was as to proceedure.

Eliott told the Planning Board that they would have to be the judge as to whether or not to submit it to the Annual Town Meeting.

PROFESSOR CHARLES ELIOT, With Planning Board members. The Harvard advisor to the Planning Board is at far right, and across the table from him (back to the camera) is Stephen Bartlett, graduate student assistant to Mr. Eliot.

Members of the Planning Board shown are (l to r) Emil Berger, secretary, Chairman Danny Gillis and Mrs Madeline McKie.

IT TOOK ABOUT ONE MINUTE: Last Friday morning, to have the Middlesex County Commissioners approve of adding the intersection of Lowell and Woburn Streets to the list of 1968 projects, for Chapter 90 Construction. The way is now cleared for the town to change the corner, probably by widening both Lowell and Woburn Streets.

Town Manager Sterling Morris, Town Engineer Arthur Harding, Selectman Jim Miceli and Rep. Fred F. Cain (left) appeared in favor of the project. County Commissioners Frederick J Connors, and Chairman Jack Dever Jr., are at the right. The young lady taking notes: She is Miss Laraine Hunt, of Somerville.

Town Crier of Wilmington

Published every Thursday by the Wilmington News Company, 364 Middlesex Avenue, Wilmington, Mass. 01887. Tel 658-2346.

Subscription Prices, payable in advance: U.S. $4, Wilmington $3; Foreign $6. All subscriptions expire on Dec. 31st. The Town Crier does not send out renewal notices. Subscribers are expected to pay in January of each year, for renewal.

No financial responsibility is accepted by the Wilmington News Co. for errors in advertisements. A reprint will be made of any part of an advertisement in which an error affects the value of an advertised item..

Member: Mass Press, New England Press Association, National Editorial Association. The Town Crier has been honored by eight awards in journalism.

Second Class Postage Paid at Wilmington, Mass. Postoffice.

NATIONAL NEWSPAPER ASSOCIATION 1968 AFFILIATE MEMBER

TOWN CRIER PICTURES

No charge is made for pictures furnished to the Town Crier to accompany stories, if they are suitable for publication.

To be suitable, they must be black and white photos, of the size needed. For a picture of an individual, a wallet sized black and white photo is best.

For color pictures, or for pictures which have to be changed in size, a $3 charge will be made.

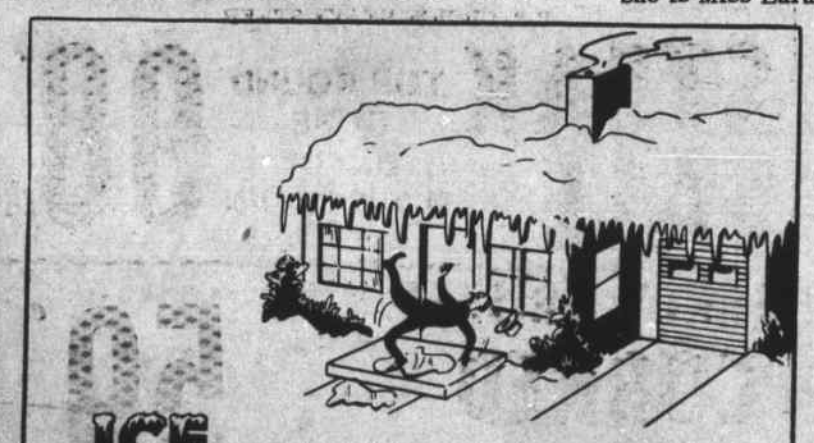

ICE IS DANGEROUS . . . not only to life and limb but to your pocketbook, especially if a friend or visitor happens to slip and injure himself while on your property.

Some low-cost liability insurance is still the best way ever invented to protect yourself an embarrassing lawsuit. Call us.

Bedell Brothers Insurance Agency, Inc.
402 Main St. OLiver 8-9116 Wilmington, Mass.

A. B. SWEEZEY
615 MAIN ST. WIL
JCT RTS 129 & 38
'EVERYTHING TO BUILD ANYTHING'
658 - 2051 658 - 2075
HOURS: 8 AM to 5 PM
FRIDAY 8 AM to 9 PM
SATURDAY 8 AM to 12 Noon

SCOTTY'S BAKERY & RESTAURANT

SPECIAL DINNERS
With Coffee or Tea & Pudding or Jello 99c
WILMINGTON PLAZA

Nosey Nancy

Send your announcements to Nancy, Box 208, Wilmington, or call 657-7141, or after five, 658-4865. If I'm not there, I'll call you.

Tom Connolly the Ticket Agent for the B&M just returned from a quick trip to Nassau over the holidays. When I saw the new storm on top of the old storm (you can't even see over the drifts to Main St from the Depot windows) I asked him if he had a return ticket to Nassau. He grinningly assured me that he did, so perhaps we can get him to auction it off? (Nothing like having your fill of winter in three days. Bet that's how the TM and Jimmy White feel about it about now too!)

Wilmington became famous this month, for it's overturned fish truck on 93, what else? The Yankee carried a cartoon in its section, Yankee Tintinnabulations, submitted by Grace Richards of Stoneham. The caption reads as follows: 'A truck overturned and dumped 5 tons of fish and fish parts on Rt 93 in Wilmington (Mass). Cats showed up from all over New England.'

They tell me that there is a small 'lion' walking around at Silver Lake, with a ruff of fur around his head. Don't be alarmed It's only Eddie Forest's dog! Seems that the dog was about 50 lbs overweight and getting worse He made a daily tour of various and sundry garbage and trash barrels. Now with the big round ruff- which is an ingenious invention and made of wallboard, he can't dive into the pails and in three weeks, he looks as if he lost about 30 lbs. It certainly is disconcerting to see him the first time though. (Perhaps that's what I need for my wrists to keep me out of the refrigerator. Wonder if it would work!)

Pulled 2 bloops this week. My apologies for putting the Sugar Bowl into Texas next to the Creamer. A reader anonymously called and said, 'For your information, the Sugar Bowl has been in Baton Rouge, Louisiana for quite a few years now!' And I wondered how come Wyoming and Louisiana were playing in Texas!

Nickie DeFelice called and said that I misquoted him in the Selectmen's Notes. Sorry about that, Nick!

Judy Arnold, the foster daughter of Mr and Mrs Ernest Woodside of 122 Aldrich Road, has returned from the Winchester Hospital. She came home on Dec 24 for Christmas. However, Judy will be at home six weeks before she can return to her job at the Malden Hospital. So, drop her a card or call, or better still, drop in to see her at home, Friends!

The Women's Group of the Forrest St. Congregational Church went to the Tewksbury State Hospital and hosted a Christmas Party for the men there. Santa and all (thanks, Ernie)! Each man received a stocking filled, and the ladies served goodies. A special visit was paid to Mr Bill Mann from Roosevelt Road, who is a patient there and also a member of the church, when a group of his church friends surprised him! A Happy New Year, Bill, and to all of the rest of you at the hospital! (A card to Bill, gals, too. It must be pretty lousy being confined for so long. Thanks a bunch!)

Hey, I missed one group of carollers. Girl Scout Troop 354 with their leaders, Mrs. Jean Foley Mrs Barbara Carpenter, and their Troop Committee, with chairman Mrs Ruth Bouvier had their girls pretty busy.

With the help of mothers, Mrs Marion Roderick, Mrs Marylyn Pilcher, Mrs Anderson, and Mrs Mary Niles, they were able to visit and sing to Mrs Nina Barrows at the Daniels Nursing Home in Reading, Mrs. Hess at the Choate Memorial Hospital. Then back in Wilmington to visit Mrs Lauson, Mrs Doucette and her sister Mrs Craig.

The girls then returned to the church for their own Christmas Party and had an unexpected visit from Santa! That's the Christmas Spirit, gals! Now, how about a New Year start for the rest of you folks with cards to these people also!

Jimmy Burris although patched is well and happy and out of the service for good and at home in Pennsylvania!

Captain David E Hanlon, son of Mr and Mrs W E Hanlon of 112 Burlington Street, Woburn, and his wife the former Audrey Arbo, daughter of Mrs Judson Arbo of Westdale Ave. has received the US Air Force Commendation Medal at Dover Air Force Base in Delaware. He was cited for his outstanding professional skill and leadership.

Captain Hanlon is now stationed at Dover in a unit of the Military Airlift Command.

Tommy Manuel of 257 Shawsheen Avenue was elected secretary of the Circle K Club, a club sponsored by the Kiwanis, and is also president of his junior class, at Union College in Barbourville, Kentucky.

Tommy is the son of Mr and Mrs James Manuel and is majoring in German and French. He is also a member of the Methodist Student Movement.

The Lions Club had a speaker from the Massachusetts Petroleum Council at the VFW Hall last week.

Mr Thomas W Smiters spoke of the national effort to keep America beautiful, and the industry's total investment in the existing service stations, which now exceeds $10 billion.

'With that kind of money involved any mass scrapping of old service stations is out of the question,' he said. 'Progress and improvement must be gradual. But progress is being made.'

Jimmy Simpson of Brentwood Avenue, we hear is back from the Soldiers Hospital where he has had a two weeks' stay th the yellow jaundice and gallstones. Glad to hear your better and back home there, Jimmy.

Mrs. James Madden of Demming Way had her 80th Birthday on Dec 26. She was helping to put out the Bulletins at the Methodist Church on Friday and was given a small party with a cake there.

Congratulations to you Maddy, and your work with the Church! May you have many more years of health and prosperity!

Here is your information, there Christmas Gremlin. Mrs. Nellie Thompson of 16 Shawsheen Ave in Wilmington (658-4886) is the gal with the afghan know-how for the Vets. She would like to hear from you. She needs donations of yarn and also she would like to hear from you if you would like to knit or crochet for the cause. That goes to any and other gramlins that would like to wile away the long winter storms with something constructive to do and to help someone else. If any of you have yarn, you wish to donate and cannot get it to Nellie yourself, if you wish to leave it with me at the Depot labelled as to what it is for, I'd be glad to see that it gets to Nellie!

One of the recipients of the Christmas and Thanksgiving Baskets from the Community Fund called and asked me to thank the Fund for their donations. They were appreciated by all, and hear the food was yummy! Nice work, Wilmington Community Fund!

Thirteen members of the Wesley Choir at the Methodist Church went with their Choir Director, Miss Linda Kyle and Mr. Miller to the Notre Dame Novitiate in Ipswich to witness 'Amahl and the Nigth Visitors'. Afterwards they enjoyed an Ice Cream Smorgasbord at the Putnam Pantry.

Reverend Miller of the Methodist Church presented the 'Magic of Christmas' program at the Notre Dame Novitiate; also for 100 handicapped workers and their families at Lowell Good Will Industries and to 500 handicapped workers at the Morgan Memorial in Boston and to about 100 'Head Start' children in Lynn, where the former Pat Fiske of Church Street teaches.

Had a note of 'Thank You' to you all and a clipping of Nancy Sullivan from The Woonsocket Call on December 22, 1967, presenting her gifts through the kindness of you to the Director of the Wrentham State School. (The picture and not will be on the Board at the Depot for you who wish to see it.) Mean while I wish to share it with you all, since you chose to participate so strongly in this Christmas for the Wrentham State School Children and for which efforts, Nancy and I cannot thank you adequately.

'My dear Mrs Clark, Nancy Sullivan gave me your name as the person to contact in thanking the wonderful residents of Wilmington for the beautiful display of generosity we witnessed last Thursday at the Wrentham State School.

'Truly my husband and I were deeply touched to think that citizens of a town so far removed from Wrentham could open their hearts to the children we have grown to love

'May I say that those beautiful gifts served a three-fold purpose. First and most important, the residents of the School had a wonderful Christmas due to the kindness your citizens displayed. Secondly, the nurses and teachers who work so diligently were given quite a 'boost'. It means so much to know that people DO care. Third, although I have never visited Wilmington, I know that I shall always think of it as a warm and generous town. I know several nurses and

PAGE SIX

REAL ESTATE
$22,900
6 ROOM RANCH

with a large dry basement. Five years old. In a good location. Near everything.

Owner is leaving state in the Spring, and is now doing his 'brightening up'. Come now and choose your own colors.

CALL
Nancy
AT THE DEPOT
657 - 7141

TRY

New HOMELITE XL-101 CHAIN SAW

Only 10½ lbs, less bar and chain. Come in and see its new narrow bar that cuts faster without pinching.

Test its big power and its Easy-Pull starter. Handle it yourself — you'll agree the XL-101 is a winner. See it now at

Sold by
STEPHEN BERECZ CO., INC. TEL. 658 - 6160

625 MAIN ST. ROUTE 38 WILMINGTON

LUCCI's

U. S. CHOICE HEAVY STEER
BOTTOM ROUND
OVEN ROAST

BOTTOM ROUND ROAST BEEF **79¢ lb**

U.S. CHOICE HEAVY STEER
BACK RUMP ROAST $1.09 Lb.

GENOA ITALIAN **SAUSAGES 59¢ lb**

Colonial **BACON 69¢ lb**

CORNED OR FRESH SPARE RIBS 79¢ lb

U.S. CHOICE HEAVY STEER
STEAK SALE TOP ROUND CUBE BLADE N Y SIRLOIN **98¢ lb**

FANCY BRISKET CORNED BEEF 59¢ lb
CENTER CUTS 79¢

MAINE U.S. NO. 1
POTATOES 20 Lbs. 58¢

ALWAYS READY TO MEET
ALL HEATING NEEDS

Twenty-four hours a day, we're on call to supply you with heating oil . . . and will remain so all through the cold months ahead!

FITZGERALD FUEL
OF WILMINGTON, INC.
287 Main St., Wilmington

Check our service contract for extra savings, benefits

658 - 3383

FRIDAY SPECIAL - 9:30 A.M.-NOON
Practice Bowling
3 PERSONS TO EACH LANE
3 GAMES FOR $1.00
PER PERSON
PLEASURE LANES
FAMILY RECREATION CENTRE
ROUTE 28 (Near Rte 62)
NORTH READING 664-2619

SPECIALISTS IN REBUILT ENGINES
CHUCK'S TEXACO
Main St., Opp. Wilmington Plaza
Electronic Super Tuning
Mechanic on Duty
BRAKES ROAD SERVICE TUNE UP
LET US BE OF 658 - 9417 SERVICE TO YOU

H. Chemaly

SAVE
on RE-UPHOLSTERY
Upholstery has been my business since 1948.
851-6341
Compare our Prices
FREE PICK UP & DELIVERY
NU-LIFE UPHOLSTERY CO.
1089 Main St. Tewksbury Near Tewksbury Center

WILMINGTON
INSURANCE AGENCY
C BLACK
380 MAIN ST 658-6380
84 CHURCH ST 658-4650

Inside Compugraphic

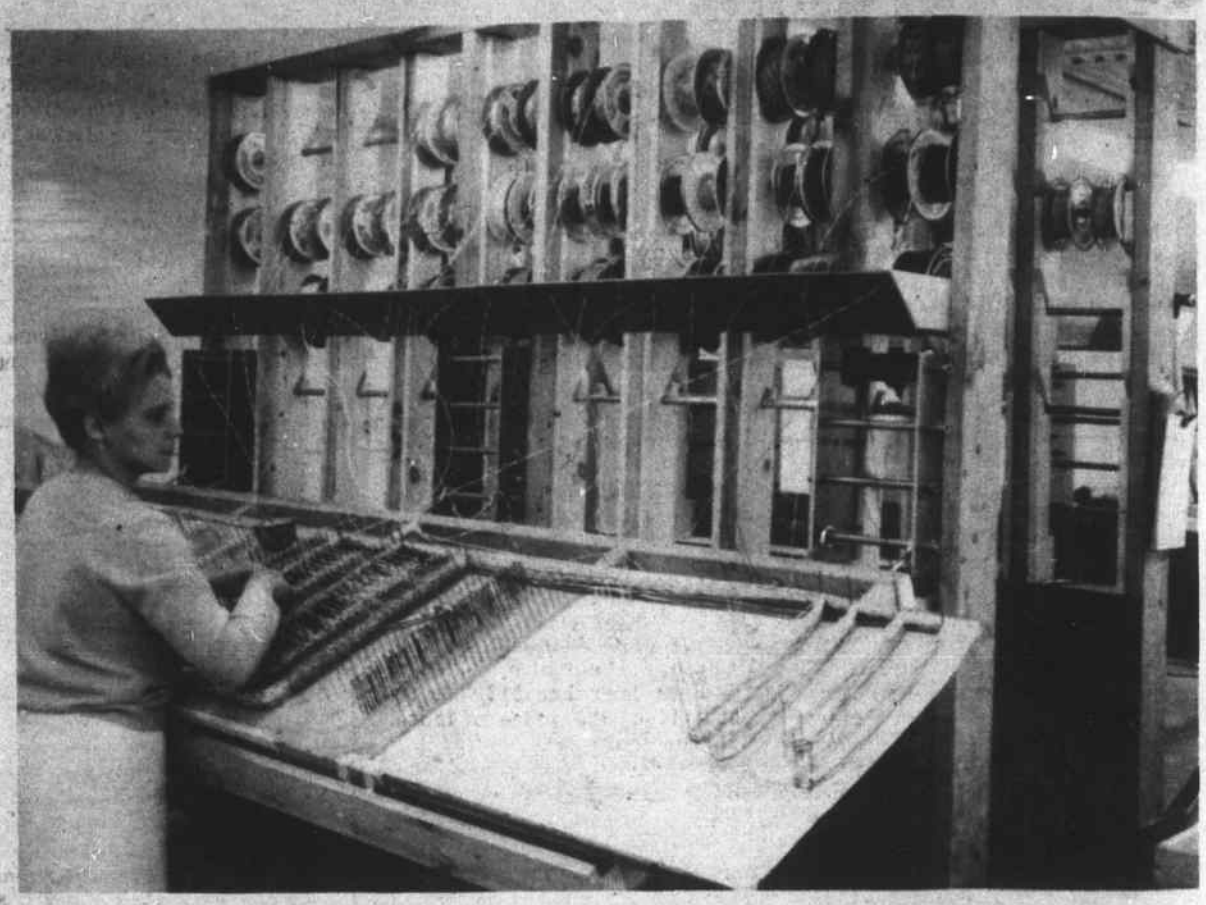

THE BEGINNING OF A JUSTAPE: The young lady is laying many colored wires in an intricate pattern, outlined by the nails on the board, and according to coded numbers called out by an assistant.

The board has no name, but the Town Crier dubbed it The Cable Layer.

ASSEMBLY BENCHES: The young man at left is reaming holes with a device that vibrates the piece on which he is working.

JUSTAPES BEING ASSEMBLED.

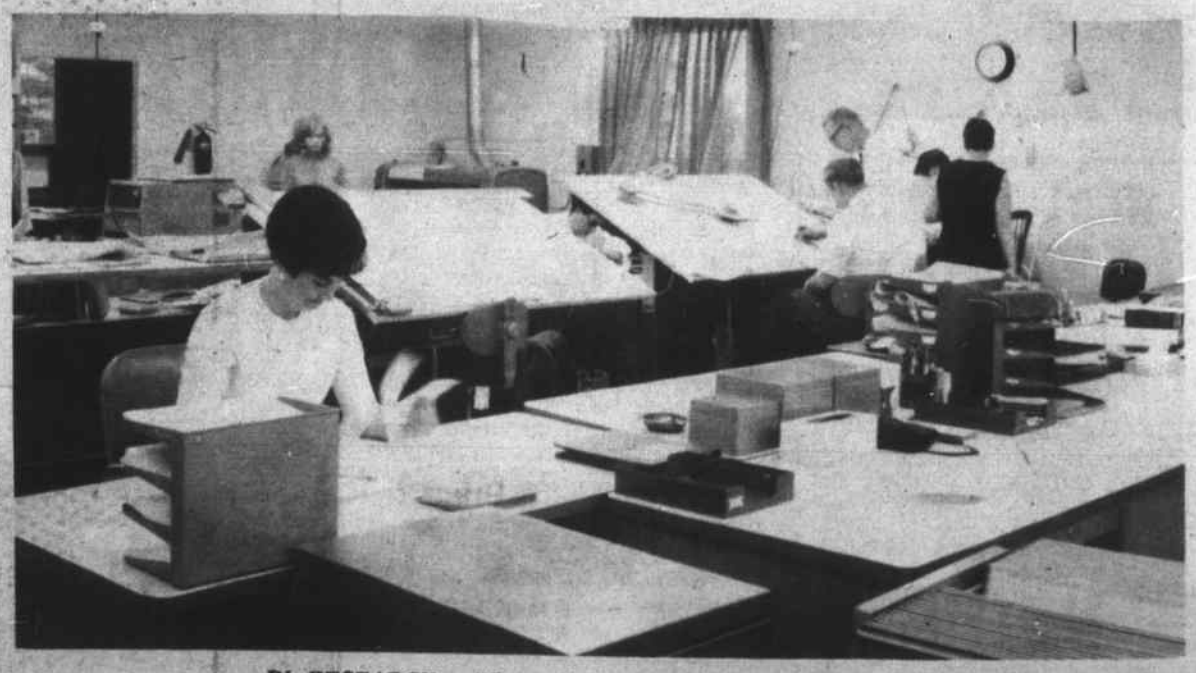

IN RESEARCH: Where the newer ideas of the firm are tested and developed.

Compugraphic Is Going Places

Sometimes it is when two men get together and exchange an almost casual observation or two - and then there is a gleam in the eye of one or the other - or both.

Two such men are William Garth Jr., of Concord, and Ellis Hanson of Rockport. Something over half-a-dozen years ago, the two men noticed that there was no reliable way to automatically 'set' the news, in newspaper composing rooms, which had arrived by the wires of Associated Press or the United Press.

News in newspaper plants arrives in codes, which are punched out on tapes, or typed on long papers. Then an employee called a Linotype Operator, has to sit down and reset all those letters all those words, into type which will in turn be used to print the newspapers.

Garth and Hansen believed that there was a road open for them, in that the type could be set automatically on those linotype machines, in whatever column width was desired by the local publisher of the newspaper. Not only could this be done for the big newspapers, which use the linotype machines, but for other papersm printed by the Offset process, and which use a machine called the Justowriter (on which, for instance, the Town Crier's type is set).

They set out to design such a machine, and when it was completed they called it a Justape. A mass of colored wires, an electronic marvel, it was designed to sell for about $23,000.

Half a dozen years ago, Garth and Hansen established a small plant, on Main Street in Reading, with just a few employees. Their company, then and now wholly owned, was called Compugraphic. To say that success was instantaneous is not exactly right, for there were many long months of hard work, but the firm did start to grow, as newspapers learned of the new process, and ordered Justapes for themselves.

A little over a year ago it was obvious that more space was going to be needed, for Compugraphic Corp. Garth and Hansen began to look around.

They met Leo Barbo and A J Tambone, who were, after some months of work, about ready to announce the Wilmington Industrial Park, north of Concord St and on Route 93.

Compugraphic became one of the earliest firms that was interested in locating in that new industrial park. The two men contracted with Messrs Barbo and Tambone for a 15,000 square foot building - much larger than their old place in Reading. They moved in last April - with about 100 employees. It seemed - almost - that Compugraphic had reached a leveling point.

But in reality the firm was just about beginning. Its research staff, under direction of George Sausele, was going full speed ahead. Sausele now a Vice President, and a resident of Lynn field, had a good solid background in Photo Type Setting, with the Intertype and American Type Setting Companies.

The manufacturing division, set up under control of Carl Dantas of Reading, has been expanding. IT now produces, in addition to the Justape, its own printed circuit cards, and Dantas too is a Vice President.

Then in September, a Marketing Division was set up, under control of Vincent B Morrison of Lexington, who has since then been promoted to the grade of Vice President. Morrison has organized a sales force into five divisions, East, Midwest, West, South, and Canada, and there are no Press Associations or other functions meeting in the United States or Canada at which there will not be representatives of the Compugraphic Corp.

The Marketing Division is selling 25 to 30 Justapes every month - and the market seems to be almost unlimited.

Compugraphic, which thought that 15,000 square feet was enough for its operations, will be moving into another 15,000 square feet in a week or so - and have a total of 30,000 squre feet, with about 150 employees.

It is, without doubt, one of the fastest growing industries in the type-setting field - and the fastest growing in Wilmington.

What's next? There are several innovations in the works. One of them is going to be displayed on January 12th in Detroit, at the Great Lakes Mechanical Show - a Justape, a Junior Size, designed to sell for less than $10,000, or about half of the price of those previously sold.

It will be, says Morrison, the same type of revolution for the smaller newspapers as the original Justape was for the larger ones. And Compugraphic expects to sell a lot of them.

And, the firm expects - the Justape Junior is only the Beginning.

Bender Keeps Things Interesting

There was fourteen inches of snow last week, followed by a freezing rain, and then four more inches.

The temperature dropped down to 14 degrees below zero Tuesday night (some places reporting 17 below), and the school buses had trouble getting started.

Irate citizens called the Town Manager, and then the Town Crier, about snow removal problems, and the late busses, with kids standing out in the cold. Both problems were eventually solved, in great part. The busses are running again, and the operators believe there will be no repetition of Tuesday morning, and the Highway Department has done a good job in most places - superior to that in some other towns.

But former Selectman Lloyd C. Bender can always keep things interesting. He takes the week's Weekly Interest Prize.

He went out with his snow blower, to remove the 14 inches of snow. The snow blower stuck, so Bender put it in neutral gear, and started to probe, to find the trouble.

But it wasn't in neutral, and Bender almost lost two fingers of his left hand. A quick trip to the Winchester Hospital saved him, that is if no circulation problems develop.

Bender is home, taking care of those two fingers. He may be out again, by the end of the week.

WILMINGTON METHODIST CHURCH NEWS

Thursday, Jan 4: 7:00, Webelos 7:30, Chancel Choir Rehearsal.

Friday, Jan 5: 7:30, Boy Scout Troop #59.

Saturday, Jan 6: 9:30, Angelus Choir Rehearsal; 10:00, Church Membership Class for Youth.

Sunday, Jan 7: 9:30 & 11, Morning Worship & Church School 5:30, Wesley Choir Rehearsal; 6:30, All MYF Groups Meet; 7:30 Nominating Committee Meeting.

Monday, Jan 8: 6:45, 3 M Club; 7:30, Commission on Education; 8:00 Martha Circle; 8:00 Cub Scouts Committeemen's Meeting.

Tuesday, Jan 9: 10:00 Women's Study Group; 7:30, Commission on Stewardship & Finance; 8:00 Boy Scout Committeemen's Meeting; 8:30 Alcoholics Anonymous.

Wednesday, Jan 10: 7:00 Cadette Girl Scout Troop #215; 7:30 Commission on Membership & Evangelism.

CONGREGATIONAL CHURCH NEWS

Sunday, Jan 7, 11 a.m. COMMUNION SUNDAY; 9:30, Grades 3 thru 10; 11:00, Kinderkirk thru Greade 2; 5:00 Jr Pilgrim Fellowship; 7:00 Sr Pilgrim Fellowship.

Thursday, Jan 4, 3:30 p.m., Girl Scout Troop 389; 6:30 pm, High School Class.

Friday, Jan 5, 7:00 Boy Scout Troop 56; 7:30 Explorers Post 56.

Monday, Jan 8, 6:30 Webelos, Pack 56.

Tuesday, Jan 9, 6:30, Confirmation Class; 8:00 Missions and Socail Action Committees.

Wednesday, Jan 10, 6:00 p.m. Cadette Girl Scout Troop 354; 7:00 Sr Choir Rehearsal; 8:00 Church Council; 8:00 Twigs.

SHAWSHEEN VALLEY HADASSAH DINNER AND DANCE ON JANUARY 20

The First Annual Dinner-Dance of the Shawsheen Valley Chapter of Hadassah will take place at the Speare House in Lowell on Saturday, January 20, 1968, at 8:30 pm. Chairman of the Committee is Mrs Norman Kepnes of Billerica.

Reservations must be made by January 3 to any of the following committee members: Mesdames Melvin Bloom 658-9694; Sidney Horlink 663-4096; Norman Kepnes 667-9438; Samuel Rosenfield 272-2934; and Lawrence Rittenberg 272-1933.

LIBRARY HAS A FREE WEEK ON FINES

The week of Monday through Saturday, January 8 thru 13, will be a fine-free week at the library.

If you are too bashful to bring in that long overdue book, just stick it through the door. No questions will be asked.

DID YOU KNOW . . .

That your new neighbor . . . the Compugraphic Corporation of Concord Street had to double the size of its plant in less than one year . . . after becoming a part of the Wilmington Community ? ? ?

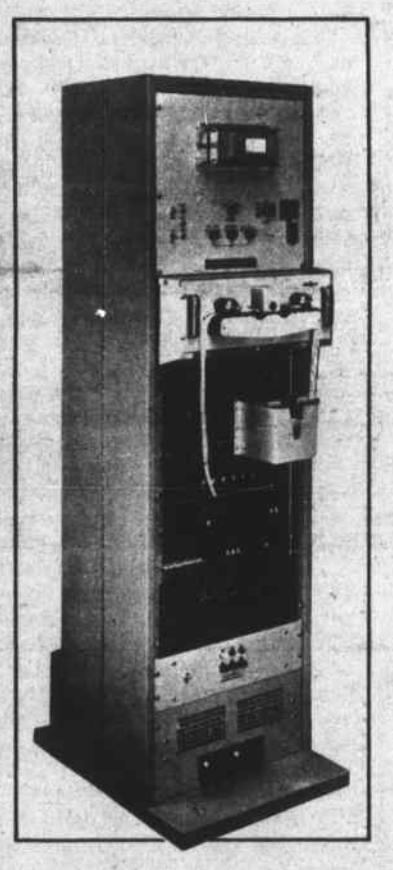

To learn more about Compugraphic . . . Read one of our advertisements . . . published in a magazine for newspaper publishers.

DID YOU KNOW . . . that Compugraphic Corporation is the innovator in the field of computer typesetting?

DID YOU KNOW . . . that Compugraphic manufactures the world famous JUSTAPE computer typesetting system . . . and AP OFFSETTER® typesetting equipment?

DID YOU KNOW . . . that more than 400 Compugraphic computer typesetting systems have been installed or are in manufacture for customers at this time?

DID YOU KNOW . . . that Compugraphic equipment has increased typesetting production and profitability in the smallest to the largest plants — around the world?

DID YOU KNOW . . . that automation in hot metal and photographic typesetting is Compugraphic's only business?

DID YOU KNOW . . . that Compugraphic can guarantee to increase the profitability of YOUR typesetting operation?

cg compugraphic
COMPUTER TYPESETTING SYSTEMS

GIRL'S BASKETBALL
(From Front Page)

perly equip the field with playing lights.

The committee voted unanimously to recommend both a Block House and Lights for the field to the Town Manager, for his Capital Outlay Budget.

Chairman George Dyas told the committee that there are no funds for repairing or replacing of the truck engine used last year. As many as 700 persons were using the ski-tow, in a day, last year, he said.

The total proposed budget for the Recreation Committee for 1968 is $16,782, as given to the Town Manager. This is an increase over last year's figure of $12,900.

Included in this year's budget is the sum of $450, for hiring the Billerica Forum (ice skating) once a week, for the younger set, in skating and hockey.

Larry Cushing, Athletic Director, told the committee that the Towns of Burlington, Billerica, and Tewksbury are including a similar sum in their budgets, and have been hiring the Forum for their young sters, and Dyas was of the opinion that the skating program for the Burlington youngsters was what was producing the championship hockey team in that town.

Carl Backman, who is conducting the junior hockey team, has had his boys going to the rink, at Philips Andover, which, he said, was very good. He said they had to transfer to the Frost Arena in Lawrence and this wasn't so good. It cost the boys $2 each time, and 'it's rough'.

Dyas also reported that the program of Square Dancing, in the Glen Road School on Wednesday evenings, was going strong, and that there were 54 couples who were taking part in the program.

More Nancy

(Fr. Pg. 3)

teachers who share this feeling with me.

'Please convey my sincerest thanks to everyone who worked in making this such a wonderful Christmas for the residents of the Wrentham State School. Sincerely Nancy Kearney' (Mrs Robert Kearney is the Chairman of the Children's Gift Fund for the School!)

So again, I wish to extend my heartfelt thanks for the cooperation you gave us gals in this endeavor. And folkses, start making with the needles and saws for the next time round. Christmas is only eleven and a half months away!

FROM THE BOX SEAT

At WHS, 'happiness is winning every game', so last week was indeed a happy one at the Lair.

On Saturday, the names of Brewster and Erwin cropped up a little too often for Andover's tastes Jim Brewster, a sure fire All Scholastic, slapped in three goals and Gary and Jack Irwin added one a piece to give their skaters a 5-3 victory. Ed Gillis turned in another fine effort in goal. The boys take on Billerica next at the Forum on Saturday.

The basketball team in the mean time, picked up their first two wins of the young campaign. On Thursday, the Cats exploded past Lawrence Vocational 89-69. Stand out soph Dan Ballou pumped in 31 and Bill Walls had 17, while Eddie Thomas turned in still another strong performance on the boards. Friday evening Walls led the way with 19 as the varsity broke fast to a 21-2 lead and then coasted to a 72-52 triumph over the Alumni. Coach Roche took the opportunity to get his scrubs some much needed action.

The winning ways of the cagers carried over into this week with the Wildcats belting rival Tewksbury on Tuesday afternoon. WHS solved a pesky zone press in the second period and took a 26-20 halftime lead over the Redmen in a rather cool shooting exhibition. Bill Walls and Jim Tildsley each hit in the teens leading a decisive second half surge, as the Blue and White got a scrambling team effort from Pud Pratt, Don Miller, Dan Ballou and Gary Warford. Burlington High comes to town for a game tomorrow night.

Unreserved

Big Ed Casey and Bigger Jon Fairfield hit the boards as hard as they have been hit in a long time at WHS's gym and still saved enough energy to do most of the Fitzgerald scoring, as the Oilers broke a fourth quarter deadlock with the Chargers to win by 13. Mike Wright and Bobby Flores stormed off the Bedell bench in the second quarter and put on a devastating ball hawking press, turning a close game into a rout. Insurer coach Dick Ethier bombed in 24 points leading his club past the Faculty by 40.

Yes, Louella, the Atlanta Falcons should be in the Super Bowl against the Denver Broncos. Atlanta's only win of the season was over the Vikings who bumped off Green Bay. Denver, on the other hand, beat the Patriots who beat the Bills, who beat the Jets, and the Jets were the only team to handle Oakland this year. So you see, a Denver-Atlanta go is

Yes, Louella, the Atlanta Falcons should be in the Super Bowl against the Denver Broncos. Atlanta's only win of the season was over the Vikings who bumped off Green Bay. Denver, on the other hand, beat the Patriots, who beat the Bills, who beat the Jets, and the Jets were the only team to handle Oakland this year. So you see, a Denver-Atlanta go is quite logical.

The Town Park's slopes were put to good use over the weekend by coasters and skiers.

Wyomings two running backs had rushing averages of 2.7 and 3.6 yards per carry on the season. Tell me Jackie Bowen couldn't have been more valuable in the backfield.

WHS trackster turned in a fine 61's four-forty at the Navy Invitational Meet at the Fargo Building last week.

Boosters' meeting Monday night at 8:00 at Sal Lipiello's home on Lawrence Street. New Members are cordially invited.

Can anyone in Box Seatland name the eleven teams of the not-long-for-this-world ABA?

The Oakland Raider's pass receivers are small and slowish; their running attack boasts no breakaway threat at all. Their linebacking is just ordinary. Kan sas City's team of last year was a much more formidable Super Bowl opponent for the near perfect Packers. Being an AFL fan I sincerely hope the Raiders are sky high!

Note that Bill Russell's rebounding average (only 17.7 per game) is presently fourth in the hoop loop.

Are the goalies letting Eddie Westfall's shots go in just to keep him in the league? Since every other major publication on the continent has issued their All American teams, its about time we gave you the Crier's.

ALL AMERICANS

OFFENSE: Terry Hanratty - Notre Dame, quarterback; O J Simpson - USC, halfback; Larry Csonka - Syracuse, fullback; Haven Moses - San Diego St., flanker; Ted Kwalick - Penn St., tight end; Lynn Billings - Findlay, split end; Ron Yary - USC, tackle; Mo Moorman - Texas A&M, tackle; Harry Olzewski - Clemson, guard; Ed Chandler - Georgia, guard; Bob Johnson - Tennessee, center.

DEFENSES: Bill Staley - Utah St., end; Jack Bowen - Wyoming, end; Kevin Hardy - Notre Dame, tackle; Dennis Byrd - N Carolina St., tackle; Adrian Young - USC, linebacker; Granville Liggins - Oklahoma, linebacker; Jim Gillis - Springfield, linebacker; Bill Anderson - Colorado, corner; Jim Smith - Oregon, corner; Billy Ritchie - BU, safety; Dick Doucette Northland, safety.

Bowling Scores

Junior Division Standings

Bullets	3	1

Junior Division Standings

Chargers	4	0
Patriots	4	0
Broncos	2	2
Chiefs	1	3
Jets	1	3
Raiders	0	4

Schedule Sat January 6, 1968: 12:15 Raiders vs Jets; 1:00 Chiefs vs Broncos; 1:45 Patriots vs Chargers.

Top Scorers - Senior Division

Gustus, W	68
Hebsch, G	47
Heim, A	41
Jensen, W	39
Conlin, R	35
Land, J.	32

WILMINGTON TOWN LEAGUE

Adult Division Standings

Bedell's	4	0
Chargers	2	2
Fitzgerald's	2	2
Faculty	0	0

Top Scorers

J Beaton	90
W Ritchie	89
J Fairfield	71
R Ethier	59

Schedule for January 10, 1968: 7:15 p.m., Bedell's vs Fitzgeralds 9:00 p.m, Chargers vs Faculty.

Senior Division Standings

Bullets	3	1
Lakers	3	1
Royals	3	1
Celtics	2	2
Pistons	1	3
Knicks	0	4

Schedule for Sat January 6, 1968: 2:30 Royals vs Lakers 3:30 Knicks vs Bullets; 4:30 Pistons vs Celtics.

N WILMINGTON MERCHANTS

Mytron I	100	36
Jaycees	100	36
Mytron II	95	41
N Wilm Pharm	80	56
Town Crier	68	68
Ralph's Barber	66	70
Deloury Const	52	84
Pineridge Clnrs	46	82
Total Insurance	40	96
Stop & Go	33	103

High Triples: Bill Chapman, 556; Cliff Knight, 554; Frank Shukis, 533; Joan Foster, 457; Eve Webster, 451; Lorraine Burt, 448.

High Singles: Frank Shukis, 215 Cliff Knight, 200; Bill Chapman, 192; Eve Webster, 212; Joan Foster 156; Lorraine Burt, 154.

Change of address for Service man:

Sp4 Lawrence R Marcy
US 516 16 598
HHC 25th Infantry Division
APO San Francisco, Cal 96225

INSTANT MONEY
PERSONAL INSTALLMENT LOANS
HOME IMPROVEMENT LOANS

Readily arranged for any worthwhile purpose. Take a personal loan for education, travel or to consolidate and pay up bills . . . a home improvement loan to remodel, repair and redecorate.

Get your money quickly, at lowest bank rates, repay on convenient monthly installments.

All loans protected by Life Insurance

Member F.D.I.C.

B and T co

COMMERCIAL BANK & TRUST COMPANY
WILMINGTON and BURLINGTON, MASSACHUSETTS

ROCKPORT FISH MARKET
NEW STORE HOURS
RESTAURANT & TAKE-OUT SERVICE, 9 A.M. - 7:30 P.M.
FRESH FISH COUNTER, 9 A.M. - 6 P.M.
169 Haven St. Reading 944-0076

FOR INSURANCE SEE
Prentiss & Parker, Inc.
200 HAVEN STREET READING, MASS.
ROOM 3 MASONIC BLOCK 944-4400
OVER ONE HALF CENTURY OF SERVICE
CONTINUING THE BUSINESS OF THE LATE GOULD BUCKLE

LOAM
CALL
OL 8-4233
DELOURY CONSTRUCTION

SEWERAGE PUMPING
BULLDOZING
EXCAVATING
HOT-TOP SURFACING
TRENCH DIGGING
INSTALLING SEPTIC TANKS & CESSPOOLS
JOSEPH H. APP
658 - 2223 933 - 1077

SKATES SHARPENED
Finest professional sharpening on C.C.M. Skate Grinder.
Figure, Hockey, Pleasure and Speed Skates sharpened to correct radii and hollow ground to highest standards.

Fast Service
Seacraft
SPORTING GOODS
Division of LeFavour's SKI SHOP
Phone 657-7521
3A CHURCH ST. WILMINGTON, MASS

Wilmington's
Most Active Real Estate Office
A. & M. FENTON REALTY, INC.
INSURANCE OF ALL KINDS
104 Lowell St., Wilmington
(Rte 129 - Opp. AVCO)
658 - 3221 List with us for action

Anton's
TAXI
24 Hour Service
7 Days
658 - 2543

ALL TYPES OF
Dozer Work & Trucking
OF FILL OR GRAVEL
FOR HIRE
MIKE PATENAUDE
657 - 7201

Lester Smith is Dead

'Smitty' is dead. Lester H. Smith custodian of the Wilmington High School for the past 19 years, died suddenly in the Winchester Hospital on Sunday morning at the age of 59.

Burial services were held yesterday, in the Wilmington Congregational Church, with the Rev H Allen Tadgell conducting, and many mourners present.

The burial was in the family lot in Wildwood Cemetery, with the Rev Mr Tadgell reading the graveside prayers.

The pall bearers were relatives - and people connected with the Wilmington Schools, Edward Jensen, and William Jensen; Noah Denault, School Custodian; Fred Bellissimo, Harold Driscoll, and Robert Dicey, all teachers in the Wilmington Public Schools.

The funeral was in charge of the Joseph B McMahon and Son Funeral Home - with whom Mr Smith had had many years of service, as a part-time groundskeeper, assistant, and friend.

Lester Smith, as the Custodian of the High School, set a standard of service that cannot be bettered.

His was the prosaic job of seeing that the place was kept clean, that the fires were kept burning, that the doors were locked and unlocked at the proper time--all those things that a Custodian of a large school would be expected to do.

But his job was bigger than that. He was the man who gently chided the youngster who was in a washroom 'stealing a smoke'. He was the man who helped a teacher who was trying for a special arrangement of some sort or other in her classroom. He was the man who was always helpful - and to children's organizations, such as Little League, the High School Boosters, and others - they will never know what Smitty used to do for them unasked and unsung.

Lester Smith had a hard life. An orphan, he came to Wilmington at the age of three as a ward of the Commonwealth of Massachusetts, to live with Mr and Mrs Harry Miller, who had a home at the end of a road that was subsequently named Miller Road.

Mrs Miller was a kindly Irish-woman, who always had half a dozen state wards in her home. She fed them well, and was an almost ideal foster mother - but she kept them working too.

Smitty was one of the outstanding boys who lived with Mrs. Miller. Another, well known to previous generations of Wilmington people, was Clarence Putnam, who was best man for Mr and Mrs Smith at their wedding.

They attended the Wilmington Public Schools, and while other children would dawdle on their way home, Smitty and Clarence Putnam, and the other boys in the Miller household would run home.

There was a five acre garden beside the Miller home, and it was their duty to week, and hoe, and farm that garden. Every afternoon. And when the weeding was done, there were the hens to feed, and other things to be done.

When Smitty had grown older, he got a job on 'Pop's Farm' - the farm of Christian Neilson - known then as 'The Elms'.

Smitty followed the plow, drove the teams of horses, milked the cows, and did everything that a farmhand was expected to do.

Still the late Mr Smith went to work for other people - always demonstrating his outstanding faithfulness.

Thus it was, 19 years ago, when the new Wilmington High School was opened, that Lester Harris Smith was chosen to be the High School Custodian. It wasn't a highly paid job, but the Wilmington School Committee chose wisely, and he grew with the job, to be one of the finest employees of the Town of Wilmington.

Mr Smith is survived by his wife the former Thora Christensen, and three sons, Roland of Scituate, Lester H Jr., and Douglas of Wilmington, and three daughters, Ella Efraimson and Barbara Cleveland of Wilmington, and Shirley Boyer, of Meadsville, in Pennsylvania, and by many grandchildren.

But in a greater sense, he is survived by many more than his immediate family - the thousands of youngsters to whom he was merely 'Smitty'.

MABLE SIDELINKER PASSES AWAY

Mabel A Sidelinker, formerly of 71 High St., Wilmington, passed away in Ruskin, Florida on Jan 2.

Born in No Wilmington 96 years ago, Mrs Sidelinker had been a resident of this town until four years ago when she moved to Fla.

Mrs. Sidelinker was the widow of George A Sidelinker and is survived by two sons, Chester A of Florida, Cecil W of Lowell, and two daughters, Mrs Francis Powell and Mrs Edith Braman, both of Ruskin, Florida. Twelve grandchildren and sixteen great grandchildren also survive.

Funeral services will be held at the Nichols Funeral Home at 187 Middlesex Avenue on Saturday at 2:00 p.m. Rev H Allen Tadgell will officiate and the burial will take place in the family lot in the Wildwood Cemetery, Wilmington.

WOMEN OF THE MOOSE NEWS

The No Reading Chapter #492 Women of the Moose will hold their regular Chapter night meeting on Wednesday, Jan 3rd, at the Moose Home at 9:30 p.m. Members are asked to attend as new projects are coming up for discussion.

On January 10th, Wednesday at 8:30 p.m., there will be a Whist Party at the Moose Home. Members and guests of Chapter and Lodge are invited to attend. There will be prizes awarded and refreshments will be served.

JOHNSONS ENTERTAIN AT THE LAZY J

Mr and Mrs Frank Johnson of Wilmington held their Annual Open House at the Lazy J Ranch in Bennington, New Hampshire, on Dec 16 and 17, 1967.

A hockey game was enjoyed by some of the men and children.

Approximately fifty guests were present from all over New Hampshire and Massachusetts.

Heating Problem ?

—WARM AIR—HOT WATER—STEAM—

NEED HEAT IN BASEMENT?
WANT AN UPSTAIRS ZONE?
--NO JOB TOO BIG---NO JOB TOO SMALL--
Average 5 Room House,
FORCED HOT WATER $950.

AZEE HEATING & COOLING

c/o Joseph Zengilowski, Cunningham St., Wilmington
CALL AFTER 5PM 658-3981

We wish our friends and neighbors
and newcomers to Wilmington
a Happy Year during 1968

PLEASE!

TAKE TIME
TO DRIVE SAFELY
IN 1968

H.R. RITTER CO.
TRUCKING
TERMINAL - WOBURN ST.
RAHWAY, N.J. ITHACA, N.Y.
WILMINGTON, MASS. FAIRFIELD, CONN.

We Wish You
A Clean New Year!

The Wilmington Town Dump
is operated by a private contractor, under control of the Wilmington Board of Health, for the Residents, Businesses, and Industries of Wilmington.

Location, off South Main Street.

DUMP HOURS
Tuesday thru Sunday 9 am to 4 pm
Closed Mondays & on Legal Holidays

Clarence Spinazola

Boston Fish Fry
Every Wednesday Nite
All you can eat

Fillet of Sole
French Fries
Cole Slaw
Rolls-Butter
Lemon Wedge
$1.19

Rocco's—RESTAURANT
Rte 38 - Main St., Wilmington
COMPLETE TAKE-OUT SERVICE

Eat at

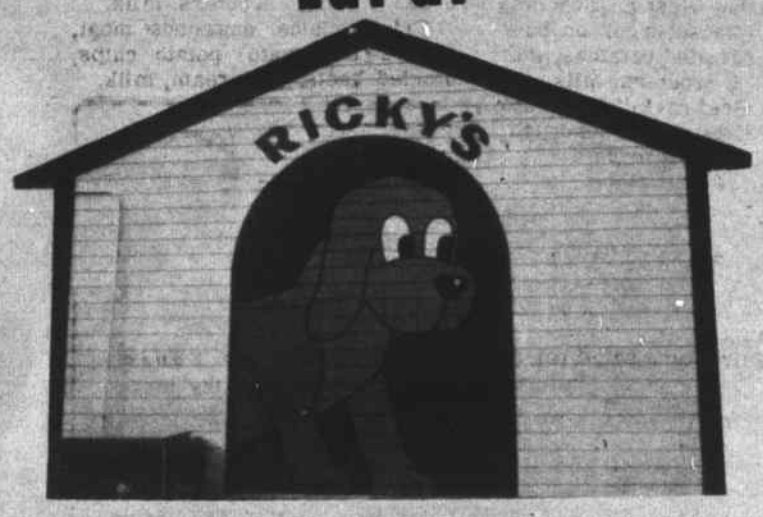

The Family
DOG HOUSE
Main Street
Where 129 meets 38
Wilmington Center
★ Giant Grilled Essem Franks ★

THE NEW VOLKSWAGEN AUTOMATIC SHIFT: Was announced yesterday, by Sam Tucker, Volkswagen Northeastern Distributor Vice President, at a luncheon at the Colonial, in Lynnfield.

With Mr Tucker is his secretary, Donna Gagnon of Reading, and Charles E Dole, of the Christian Science Monitor.

GILDART
CHEVROLET CO. INC
555 MAIN STREET WILMINGTON MASS
658-4576 658-2411

January BARGAIN BONANZA ON GOOD USED CARS

1965 Bel Air, 6 Cyl, PG	$1595
1965 Mercury Caliente Cpe, V8	$1550
1964 Chev. Station Wag. (2 - V8 or 6)	
1963 Bel Air 4 Dr PG 6 Cyl	$ 795

As Is Specials
1963 Chevy II, 4 Door
1961 Falcon Station Wagon
1962 Falcon 2 Door Sedan, Standard

The Dealer to see in Wilmington
for OK Used Cars
OPEN EVENINGS TIL 9

MARION T MURPHY
943 Main Street
REAL ESTATE
RESIDENTIAL-COMMERCIAL-INDUSTRIAL
OLiver 8-3581

SANITATION ENGINEERING
CESSPOOLS & SEPTIC TANKS
INSTALLED & REPAIRED
HOME & INDUSTRIAL PUMPOUTS
BACKHOE WORK
LOAM & SAND HAULED
CALL B. WELTON
657 - 7095 OR 658 - 2229

SKIERS
Rent:
SKIS
BOOTS
POLES
Lowest Prices
All with Safety Bindings & Expertly Mounted
Or.....
BUY YOUR SKIS
Where the Guarantee Means Something!
MON. thru FRI.
3 PM to 9 PM
Ski Haus
Route 62
Next to ELIA'S Country Store
Middlesex Ave
North Wilmington

Evening School Registration on Jan 9 & 11

Beg. Clthing	Tues or Th.	7-10
Rug Hking	Thurs	7-10
Wdwking I	Tues	7-10
Wdwking II	Thurs	7-10
Beg. Shthnd	Thurs	7-9
Beg. Type	Tues	7-9
Adv Shthnd	Thurs	7-9
Adv Typng	Tues	7-9
Flower Boutique Dec.	Thurs	7-10
Cake Dec.	Tues	7:30

(Jan 16)

Those interested may register at the Wilmington High School Office, Jan 9 and 11, between the hours of 7 and 10 p.m.

COAST GUARD ANNOUNCES FREE CLASSES IN SMALL BOAT HANDLING

Incorporated in the Reading School Department's Adult Evening Courses, and instructed by local members of Quannapowitt Flotilla 1-415, U.S. Coast Guard Auxiliary.

This course is offered free to the public, and covers such subjects as: Introduction to Charts and Navigation, Rules of the Road, Knots Splices, Legal Requirements for Safety Equipment on Pleasure Boats, and Marine First Aid, including actual practical demonstrations, slides, movies, and question and answer periods.

These free classes will start Thursday Jan 4, 1967, at 7:30 p.m., and will be held in the auditorium of the Parker Junior High School, Temple Street, in Reading.

There will be a total of eight sessions, and those successful in passing a voluntary simple test at the conclusion of the course will be awarded a certificate in Basic Seamanship.

Everyone is invited without any obligation. Lowell W Bowler of Melrose, Flotilla Commander;

SALE Bathtub Enclosures SALE

Easy to install - No drilling or anchoring
Wide opening
Safer than Glass
Silent Operation
Doors open both directions
Variety of Colors & Designs in stock
Reg. $55
Now $45
See them at
RICE BROS. 363 Middlesex Ave.

THE RECREATION COMMISSION: Now meets on the First Tuesday of the month. Shown above, they are meeting in the Town Hall on Tuesday. Chairman George Dyas is at left, back to the camera. On the other side of the table is Carl 'Bucky' Backman, Mrs Maybell Bliss, and Larry Cushing, School Athletic Director. To the right is Rico Catalano.

SANTA VISITED NORA PEARSON: During the Christmas Holidays, as the result of her winning the prize offered by Anton's North Wilmington Cab. The ladies who were invited by Mrs Pearson to attend the party in her home were just as delighted as Mrs Pearson.

SCHOOL CAFETERIA MENUS

Week of January 8, 1968.

High, North & West Int. Schools:

Monday: Cheeseburger on buttered roll, parslied potatoes, wax beans, fruit & scooters, milk.

Tuesday: Beef ravioli in tomato sauce, cole slaw, cheese sandwich, pudding with topping, milk.

Wednesday: Juice, sloppy joe on buttered roll, buttered carrots, apple crisp, milk.

Thursday: Juice, roast turkey and gravy, mashed potato, peas, cranberry sauce, bread & butter, cup cake, milk.

Friday: Juice, tuna salad roll or fishburger, potato chips, buttered beets, gingerbread with topping, milk.

Glen Rd & Boutwell Schools:

Monday: Juice, hamburger on buttered roll with catsup & pickles, green beans, ice cream, milk.

Tuesday: Italian spaghetti with meat sauce, carrot & celery sticks, cheese or peanut butter sandwich, cup cake, milk.

Wednesday: Juice, cheese baloney & tomato on roll, potato chips, whole kernel corn, pudding with topping, milk.

Thursday: Juice, roast turkey & gravy, mashed potato, peas, cranberry sauce, bread & butter, scooters, milk.

Friday: Juice, tuna salad roll, fluffy rice, buttered carrots, jiffy peanut butter oatmeal cookies, milk.

Wildwood & Woburn St Schools:

Monday: Juice, tuna salad roll, potato sticks, tomato wedges, ice cream, milk.

Tuesday: Juice, grilled frankfurter in buttered roll, jelly sandwich, carrot & celery sticks, cup cake, milk.

Wednesday: Juice, cheeseburger on buttered roll, graham crackers with peanut butter, fresh fruit, cookies, milk.

Thursday: Juice, roast turkey & gravy, mashed potato, whole kernel corn, cranberry sauce, bread & butter, scooters, milk.

Friday: Juice, dagwoods(meat, cheese & tomato) potato chips, pickled beets, ice cream, milk.

YOUR Pharmacist SPEAKS

By Louie

Man has been walking for millions of years, but each step is a potential catastrophe.

A step thrusts the body from a state of balanced equilibrium to fleeting instability. Only the action of the muscles keeps the walker from falling on his face.

In other words, walking is one controlled fall after another. Some walkers live more dangerously than others.

Why did walking evolve? Anthropologists say it primarily was an adaptation for covering long distances economically, particularly so after man became a hunter.

Bipedalism freed the hands so food could be readily carried from one place to another without having to be consumed on the spot.

Walking is really a complicated process - so don't take it for granted!

Don't take your health or medication for granted. Be assured of excellent service. at SILVER LAKE PHARMACY 52 Main St. Tel. 658-4617. Open EVERY day 9 - 10. Whitman and Candy Cupboard Chocolates. Greeting Cards. Cosmetics.

Helpful Hint: Here's the answer to waxing floors! Use a paint roller. You can even attach an old broom handle to it and eliminate stooping.

We carry a complete line of Vitamins

SILVER LAKE PHARMACY

Louis Hailson, Reg. Pharm.

52 MAIN STREET

658 - 4617

WHERE YOU GET THE RED CARPET TREATMENT

DON'T QUIT SCHOOL

High School Diploma will enable you to:

- Earn more money
- Get a better job
- Have greater job security
- Enjoy higher standard of living

AUTOMATION IS REPLACING THOSE JOBS HELD BY DROPOUTS

Sponsored by Wilmington Kiwanis

American Legion Post No. 136 News

Jan 4: Business Meeting at 8:30.

Jan 13: Something new for your entertainment on the regular Social Night. 'A Discotheque' Some and enjoy your self. Bring your friends and the more the merrier.

Jan 18: Business Meeting at 8:30. See you there.

$5.00 Door prize meeting nights must be present to win. 'Paid up Members Only.'

On Dec 14th, our group brought a Christmas Party to 119 Orphan Children at the Franco American School in Lowell, this was done through the efforts and donations of Legion Mmebers and Friends. Santa joined the party with gifts and games for all. Following which refreshments were served in the dining hall. Everyone had a wonderful time. Many letters of appreciation have been received.

Christmas Baskets were also taken care of, as well as a visit to the Veterans Hospital at Bedford Our appreciation to all who helped in any way to make these things possible.

Welcome to Gerald Gorman a new member. You all know his dad over on Aldrich Road, a member for many years.

Thanks to Comrade Waterhouse for his donation to the Building Fund.

Have you paid your dues yet? We are really pleased to see how many came forward and paid their 1968 dues, won't you please check to see if yours are paid, if not, drop a check to PO Box 225, Wilmington, Mass.

Do you know that more than 26000 High School Juniors annually are given first hand experience in the operation of our form of government through their attendance at 49 Legion Boys States. Two from each Boys State go to Boys Nation Last year ex-Boys Staters made up 1/5th of the graduates at West Point, Annapolis, and the Air Force Academy. The American Legion Auxiliary has a similar program for girls.

Adjutant, Ann MacInnes, and also Marion Solarn and Laura Morrison are all getting over the Flu.

VOLKSWAGEN NORTHEASTERN DISTRIBUTORS INC.

ROUTE 128 WALTHAM

Will become a part of

INDUSTRIAL WILMINGTON

Notice Any Similarity?

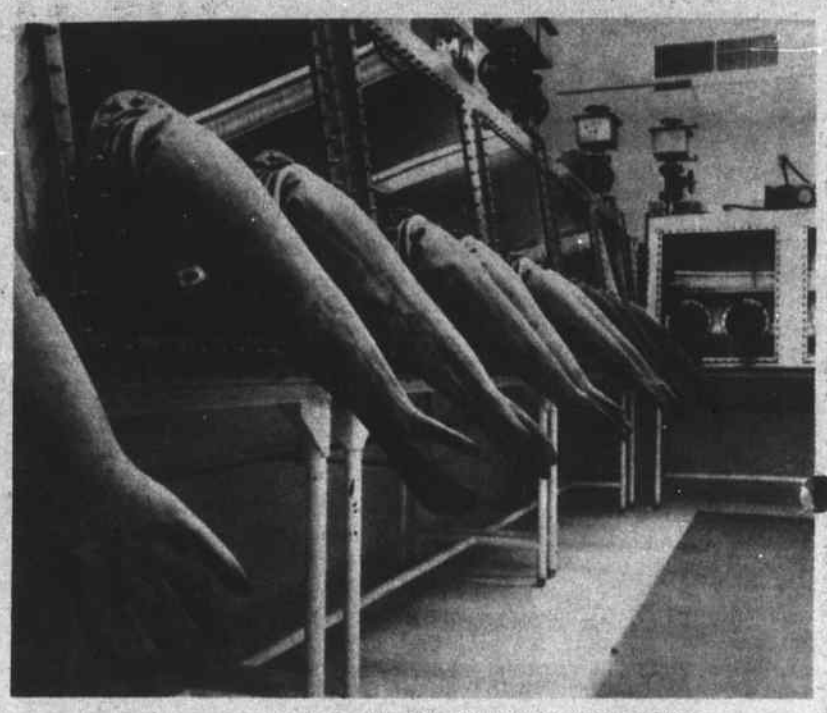

GLOVE BOXES FOR HANDLING MOON ROCKS
And Sears will tell them they're home.

AT LEFT IS A PICTURE WHICH APPEARED IN THE TOWN CRIER TWO YEARS AGO. At right is the picture which appeared in the last issue of Time Magazine, in the story about the biological barriers at the Space headquarters in Houston, Texas.

WELCOME

To the new families and the new firms who have become a part of our community during 1967,

the

WILMINGTON CHAMBER OF COMMERCE

Extends

A Hand of Friendship and Cooperation

YOUR CHAMBER OF COMMERCE IS DEDICATED TO COMMUNITY IMPROVEMENT.

CURRENT PROJECTS . . . INCLUDE YOUR WILMINGTON REDEVELOPMENT AUTHORITY AND A FUND FOR THE BUILDING OF A WILMINGTON HOSPITAL.

Your

WILMINGTON CHAMBER of COMMERCE

Pledged to make Wilmington an even finer town during 1968

MIDDLESEX COUNTY BANK BUILDING 657 - 7211

Youth Hockey

Wilmington's Bantam Hockey Team started the second round with a 3 to 0 victory over Tewksbury. Scoring for Wilmington, were J Irwin and Ray Bicknell.

Next Sunday, January 7, at 6 p.m., they play a very strong Burlington Team. The hockey clinic at Frost Arena will be held on Thursday, January 4, at 7:15 p.m.

TELL THEM ABOUT WELCOME WAGON

If you know of a family who has just arrived in your community, be sure to tell them about Welcome Wagon. They will be delighted with the basket of gifts and helpful information they will receive from our hostess, a symbol of the community's traditional hospitality. Or you may call

DOROTHY ROBERTS
658 - 4339
or
JEAN WEBSTER
658 - 4425

Welcome Wagon International

WELCOME NEWCOMERS!
Use this coupon to let us know you're here.

Name_____
Address_____
City_____

( ) Please have the Welcome Wagon Hostess call on me.
( ) I would like to subscribe to the Town Crier.
(Mail to: Town Crier, 364 Middlesex Ave, Wilmington)

THE JACKSON BROTHERS

Join with other Wilmington builders
in welcoming to Wilmington our new Friends,
in industry, and are ever ready to assist them,
in their relocation problems.

And, to our Friends, and customers of former years,
the Jackson Brothers
extend their Best Wishes for a
Happy and Prosperous New Year.

"A Jackson Home is a Quality Home

658-9071

SEASONS GREETINGS
TO ALL OUR
FRIENDS AND NEIGHBORS

J. J. CRONIN CO.

SAND AND GRAVEL

Wilmington and No. Reading

Hi Neighbor!

WE'RE

looking for a bookkeeper - knowledge of NCR or similar accounting machine experience required. Maintain employee payroll records. Experienced tool and die makers able to build, alter, or repair dies. Also, a quality control inspector trainee for second shift (3 to 11 PM) in press shop. General Factory Workers for assembly and press shop. No experience necessary. Establish seniority now for our new plant in Wilmington in 1968.

ON THE

way up, with excellent fringe benefits.

- Free master medical
- Paid vacation
- Free pension plan
- 9 1/2 paid holidays
- Free health and accident insurance

MOVE

up to a better position now. . .Call Mrs. Murphy 884-4560 between 9 a.m. and noon or come in for an interview.

Smithcraft

AMERICA'S FINEST ARCHITECTURAL LIGHTING
217 EVERETT AVENUE
CHELSEA, MASS 02150

FULL TIME
PART TIME

✦ GUARDS ✦

WORK NEAR HOME

Immediate openings in all areas. Uniforms furnished — no fees. Plenty of overtime — premium pay for holidays. Clean records, and over 21 years. Retired men considered.

● FOR INTERVIEW PHONE 227-6135 ●

A. F. PUBLICOVER & CO., INC.

18 TREMONT STREET BOSTON

WESTON'S GREENHOUSES
Wedding Specialists
9 AUBURN ST. READING 944-0091

CARPENTER & GENERAL CONTRACTOR
J. Louis Theriault, Inc.
658 - 3598

WILMINGTON BUILDERS SUPPLY CO.

Doors, Windows and Finish — 658-4621 — Paint Wallboard
Masons' Materials — Lumber — Builders' Hardware

334 MAIN STREET, WILMINGTON
EVERYTHING FOR THE HOME

NEXT TIME, SAY
"MAKE MINE MILK"
WILMINGTON'S ONLY HOME TOWN DELIVERY
KNOLLWOOD FARM DAIRY
M. C. EATON
Daily Delivery to Your Door 658 - 2546

READ CLASSIFIED FOR RESULTS

$1.00 per 25 words

PUBLIC STENOGRAPHY: Manu scripts, term papers, theses, $1.00 M words, including bond paper, one carbon, minor corrections. Depot Typing Service, 433 Main St, Wilmington Center. 657-7141.

FOR SALE: Parts for all electric shavers, Ronson, Sunbeam, Remington, Norelco and Schick Shavers A&K Jewelers, Stoneham Square. 438-1250.

I WILL BOARD HORSES: Which includes my feeding them, and putting them in corral. Large Barn and Corral. 657-7201.

FOR SALE: 1962 PONTIAC 4 dr h'top, ps, pb, clean. Best offer. Call after 3 pm. 658-9201.

FOR SALE: 1960 PONTIAC Good Condition. 658-9843 after 6 p.m.

FOR SALE: Pair 15 inch wheels and snow tires with slight wear. $25. Call 658-2243 after 5 PM.

ROOM FOR RENT 658-2252.

FOR SALE: 1964 Buick Special, blue, 2 door, Hydromatic, R&H. Call 658-6120.

ALTERATIONS OF ALL KINDS Broken zippers replaced, pants cuffed, dresses, coats, skirts taken up. 658-4950.

WANTED: Apprentice Land Surveyors. Apply K.J. Miller Co., 106 West Street, Wilmington, Mass. 658-2501.

FURNISHED ROOM with semi-private bath, central location, suitable for one or two. Phone 657-7035.

IF YOU DRINK WHEN YOU DON'T WANT TO
THAT'S OUR BUSINESS
ALCOHOLICS ANONYMOUS
Post Office Box 291
Wilmington

Ralph's AUTO BODY
737 Boston Rd (Rte 3A)
Pinehurst, Billerica
Complete Auto Body & Collision Repairs
Insurance Estimates
Call 667-9391

CAREER OPPORTUNITIES

We want bright young men
Who learn quickly
Who like to solve problems
Who want to work with advance electronic and photographic equipment

We will start you off screening painted panels and printed circuit boards. As your ability and knowledge increase we will train you in the photographic techniques associated with these processes.

We are the world leader in electronic devices for controlling typesetting equipment. At our modern plant you will receive excellent benefits and opportunities for advancement.

Call our Personnel Department to arrange a confidential interview; phone 944-6555.

compugraphic
COMPUTER TYPESETTING SYSTEMS
66 CONCORD STREET • WILMINGTON • TEL. 944 • 6555

JOHN F. GLEASON INSURANCE AGENCY
Complete Insurance Service
Fire Life Casualty Surety
1764 Main St. Tewksbury
ULysses 1-2241

PIANO TUNING
Wilfred Lemos
Expert Piano Tuning
Repairing
Formerly with Steinert Piano Co
8 Parker St. Wilmington
658 - 2306

D & S ELECTRIC CO.
Licensed Electrician
DAY or EVENINGS
Call 658 - 2668

JAMES H. WHITE, Jr.
658 - 3141
CARPENTER
Remodeling & New Work
Interior Finish

CARPENTER - BUILDER
FREE ESTIMATES
Additions, Porches, Playrooms, Kitchens
Roofing, Steps, etc.
Call Joe 658-9822

JOE'S WILMINGTON CENTER BARBER SHOP
Open Daily
8AM to 5:30PM
Closed Wednesdays

G & S Floor Cleaning
Commercial and Domestic
Janitorial Service
FREE ESTIMATES 658-2832

Contractor and Builder
WILLIAM F. BUTT
658-3716 658-2221 Wilmington Mass.

B & M WOODWORKING
Kitchen Cabinets & Bookcases
Specialties
Furniture Repaired
If it's Wood, we make it
658 - 3563

Barden Inc. FLORIST
470 MAIN ST. 658-3751

WE ARE CONDUCTING AN EMPLOYMENT SURVEY IN THE WILMINGTON AREA.

AN INDUSTRIAL UNIFORM RENTAL COMPANY IS CONTEMPLATING MOVING THEIR PLANT TO WILMINGTON. THEY WILL NEED THE FOLLOWING EMPLOYEES TO WORK ONE (1) SHIFT FROM 8 AM TO 5 PM.

STITCHERS	(FEMALE)
GARMENT FOLDERS	(FEMALE)
GARMENT PRESS OPS.	(FEMALE)
ROUTE SHIPPERS	(FEMALE)
WASHMEN	(MALE)
WASHMEN HELPERS	(MALE)
1ST CLASS ENGINEER	(MALE)
2ND CLASS FIREMAN	(MALE)
MAINTENANCE MAN	(MALE)

CHECK OFF QUESTIONAIRE - GIVE NAME - ADDRESS - MARRIED OR SINGLE - MAIL TO: P. O. BOX 426, Wilmington, Mass. 01887.

I AM APPLYING FOR THE FOLLOWING ..... POSITION.
MY NAME & ADDRESS IS ..... ( ) Married ( ) Single
.....

Not Much Longer . . .

YOUNGSTERS AT THE WILDWOOD SCHOOL: Getting their lunches which they take to their rooms to eat, instead of eating in the cafeteria. This lunch program, started last September, was necessitated by the need of using the cafeteria for classrooms.

When the Woburn Street School addition is completed, and more school rooms are available the program shown above will end. The new addition is scheduled to be completed in mid-January.

FREE
Auto Removal
(Junk Cars)
In &Near
Wilmington
Days 667 - 9235
Evenings 658 - 9719

WILMINGTON
Good basic four room house $15900
Five room ranch, large lot, good spot, $17900.
Excellent Buy in North Tewksbury: Young four bedroom garrison, one and a half baths and garage. $21,500.
Call
Chef Olivian
658-2845

DIAL 944 - 1818
READING AUTO SCHOOL
B & M DEPOT
Full Driver Education or Limited Participation
Individual Instruction for Adults
Licensed by Reg. of Motor Vehicles

Serving Wilmington over 30 Yrs
COOMBS FURNITURE
QUALITY & ECONOMY
464 MIDDLESEX AVENUE
NORTH WILMINGTON 658 - 4511

Births

Curran, Julie Marie to Mr and Mrs John Curran of Burnam St. second daughter, fourth child, in St John's Hospital in Lowell on December 31.

Maternal grandparents are Mr and Mrs Daniel Bemis, of 133 Grove Avenue. Mrs Annie Bemis a great grandmother (96 years old) also lives at 133 Grove Ave.

The paternal grandfather is Mr Joseph Curran of Cambridge, and Mrs Mary Curran, a great grandmother also lives in Cambridge.

Mahoney, Michelle, first daughter and first child to Sgt Lawrence and Elizabeth Mahoney at the Winchester Hospital on Nov 18.

Sgt Mahoney has renturned to Vietnam where he is stationed and Elizabethth and daughter Michelle have gone to visit grandparents in Louisiana.

The paternal grandparents are Mr and Mrs Arco Recchia of Lake Street.

Ziegler, Allen Manzer, a son to Mr and Mrs Robert H Ziegler (Roberta M Peck) 27 Todd Street Lowell, at the Choate Hospital on December 19, 1967.

Maternal Grandmother is Mrs Lillian M Peck, 142 Eames St in Wilmington.

PLAZA
COFFEE
SHOPPE
in the
PLAZA DRUG STORE
Home Cooking
at it's Best !
LUNCHEON
SPECIALS
DAILY
with Beverage
& Pudding or Jello
99¢
also
Special
Breakfasts
with
Homemade Muffins
To start your day
with a smile!

X-Mas
Do-Dads
(Cards -
Tinsels,
etc.)
50% Off!
Harry Sandler, Reg. Ph.
NORTH
WILMINGTON
PHARMACY
Open Daily and Sunday
8:30 am to 10 pm.
658-3353

Follow The Leaders
to
Reading
Savings
Bank
4 3/4 %
on Special Notice Accounts
4 1/4 %
on Savings Accounts
DEPOSITS INSURED IN FULL
Take your lead from the *leaders* in every walk of life - save in a regular or Special Notice Account at Reading Savings Bank and earn excellent dividends.
READING SAVINGS BANK
Reading, 'phone 944-5000 In Wilmington dial 658-4000

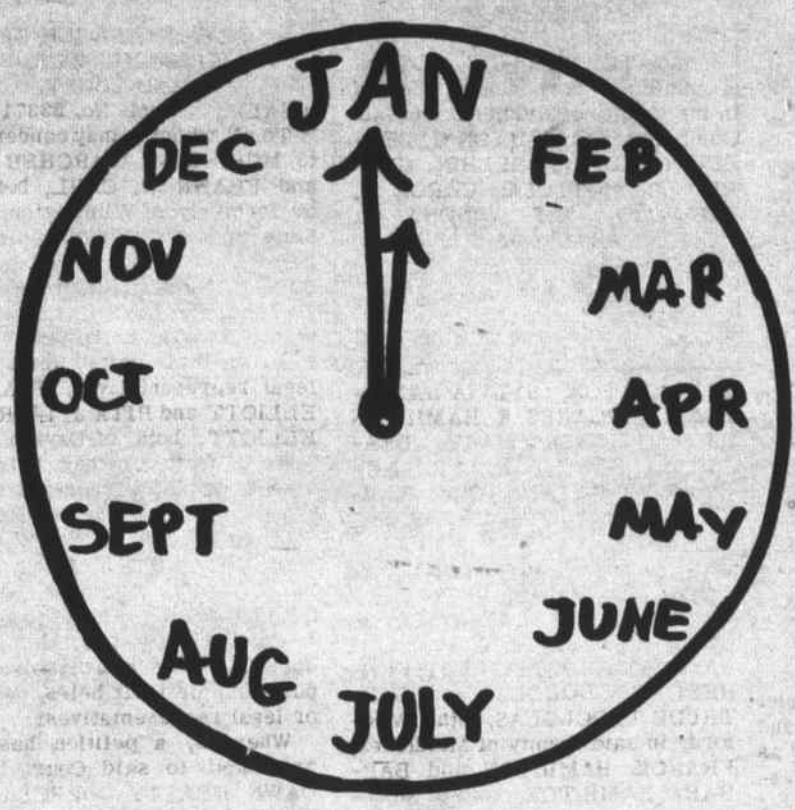

TIME!

IT'S TO PAY LARZ

Town Crier SUBSCRIPTIONS

NEW WILMINGTON SUBSCRIBERS
(And Renewals)
to the Town Crier
Jan 1 thru Dec 31 '68 $3

.....

STREET .....

CITY.....STATE.....ZIPCODE...

☐ New Subscription

☐ Renewal

Add one dollar if you have paper sent to a serviceman.

SIGNED .....

OUT OF TOWN...$4.00

Subscriptions payable in advance
Make check payable to:
Wilmington News Co.
364 Middlesex Ave., Wilmington, Mass. 01887

UP ONE BUCK!

After February First subscriptions will be $4.00 per year ($5.00 out-of-town).

PAY NOW AND BEAT OUR PRICE INCREASE

Leon Richards
HAIR STYLIST
Featuring
ESKA
HIDDEN
SUPPORT
NAMCO APPROVED
CLOSED MONDAYS
OL 8 4648
Gardner Professional Building
281 MAIN ST., WILMINGTON

ERRAND BOY
TAXI
24 HOUR SERVICE
7 DAYS A WEEK
Marvin Russell
658 - 2737

Why MOVE When You Can IMPROVE
Extra Rooms - Upper Levels
Kitchen-Bathroom-Family Room
Partial & Complete Jobs
New Homes & Garage
S. MacInnes
BUILDER & CONTRACTOR
658 - 4079

Free Removal of COMPLETE JUNK CARS
Richard Cushing
OL 8 - 9533

ABBOTT HOME IMPROVEMENT CO.
ALUMINUM SIDING & GUTTERS
ALUMINUM DOORS & WINDOWS
PAINTING & REMODELING
JALOUSIE PORCH ENCLOSURES
Carpentry & Mason Work Also
If it is Made for the Home
SWIMMING We Have It POOLS
For Free Home Demonstration
Call OL 8-8157

BULLDOZING SHOVELDOZING
Loam Excavating
Sand Gravel
DELOURY

CONSTRUCTION
EDDIE DELOURY OL 8-4233
10 CAROLYN ROAD WILMINGTON, MASS.

"Mimeographing" $3.75 For 1st 100 Copies
"Photo-copies" 60¢ Each
Graphic Reproductions
52 Main Street-Silver Lake
WILMINGTON, MASSACHUSETTS 01887
658-9307

Hours: MON — SAT
8:30 — 5:30
CLOSED WED
RALPH'S BARBER SHOP
WILMINGTON'S FINEST
384 MIDDLESEX AVE.
NO. WILMINGTON, MASS

WE CAN HANDLE ALL OF YOUR ELECTRICAL NEEDS

WRIGHT
ELECTRIC COMPANY
WILMINGTON
657 - 7195

DUNN'S
Bike Shop

Schwinn - Phillips - Columbia - Raleigh
LAWNMOWERS & SNOWBLOWERS
TUNEUP & SHARPENING
AUTHORIZED SALES & SERVICE FOR
BRIGGS & STRATTON
CLINTON and LAUSON
POWER PRODUCTS & ENGINES
WEEKDAYS: 9 to 9 SATURDAYS: 9 to 6
16 Gould St., Reading 944-9221

COMMONWEALTH OF
MASSACHUSETTS
PROBATE COURT
Middlesex, ss.

To all persons interested in the estate of MARY ALICE DUGGAN late of North Reading in said County, deceased.

A petition has been presented to said Court for probate of a certain instrument purporting to be the last will of said deceased by EDWARD J. DUGGAN of North Reading in the County of Middlesex, praying that he be appointed executor thereof without giving a surety on his bond.

If you desire to object thereto you or your attorney should file a written appearance in said Court at Cambridge before ten o'clock in the forenoon on the nineteenth day of January 1968, the return day of this citation.

Witness, Joseph W. Monahan, Esquire, First Judge of said Court, this twentieth day of December 1967.

John V. Harvey,
J4,11,18 Register.

LOST BANK BOOK

The following bank book is lost and application has been made for payment of the amount in accordance with Section 20, Chapter 16, General Laws. Payment has been stopped. Bankbook No.3666, Commercial Bank & Trust. D21,28,J4

COMMONWEALTH OF
MASSACHUSETTS
PROBATE COURT
Middlesex, ss.

To FRANCIS W. CAVARETTA of parts unknown.

A libel has been presented to said Court by your wife, ANGELA CAVARETTA praying that a divorce from the bond of matrimony between herself and you be decreed for the cause of cruel and abusive treatment and praying for alimony and for the custody of and allowance for minor children.

If you desire to object thereto, you or your attorney should file a written appearance in said Court at Cambridge within twenty-one days from the eleventh day of March 1968, the return day of this citation.

Witness, Joseph W. Monahan, Esquire, First Judge of said Court, this fifth day of December 1967.

John V. Harvey,
D21,28,J4 Register.

MORTGAGEE'S SALE
OF REAL ESTATE

By virtue and in execution of the Power of Sale contained in a certain mortgage given by DAVID F. CROWLEY, JR. and ROSE M. CROWLEY, husband and wife as tenants by the entirety, to THE BELL ROCK CREDIT UNION, dated August 8, 1966, recorded with Middlesex North District Registry of Deeds in Book 1763, Page 135, of which the undersigned is the present holder, for breach of the conditions of said mortgage and for the purpose of foreclosing the same will be sold at public auction on Saturday, January 13, 1968, at 10:00 o'clock A.M., on the premises, all and singular the premises described in said mortgage to wit: The land in Wilmington, Middlesex County, Massachusetts, and being Lots numbered 32 and 33 on Plan of Silver Lake Park, Wilmington, Mass., owned by J. W. Wilbur, dated January 5, 1903, A. L. Eliot, Surveyor, recorded with Middlesex North District Deeds, Plan Book 20, Plan 9, and together bounded and described as follows: SOUTHEASTERLY by Veranda Avenue, sometimes called Veranda Street, forty (40) feet; SOUTHWESTERLY by Lot 34, as shown on said plan, eighty (80) feet; NORTHWESTERLY by land of owners unknown, as shown on said plan, forty (40) feet; NORTHEASTERLY by Lot 31, as shown on said plan, eighty (80) feet. Containing 3200 square feet of land, according to said plan, be any or all of said measurements more or less. Being the same premises described in deed from Francis J. Chase and Rose M. Chase to us, recorded with Middlesex North District Deeds in Book 1486, Page 146. TERMS OF SALE: Said premises will be sold subject to any and all unpaid taxes and assessments, tax sales and tax titles, and municipal liens and assessments, if any there be. Five Hundred ($500.00) Dollars in cash will be required to be paid by the purchaser at the time and place of sale, and the balance in cash within ten (10) days from date of sale. Other terms to be announced at the sale.

THE BELL ROCK CREDIT UNION By Max Baer, Treasurer

From the office of: Reinherz & Fulman, 6 Pleasant Street, Malden, Massachusetts 02148, 322-2150. D21,28,J4

COMMONWEALTH OF
MASSACHUSETTS
PROBATE COURT
Middlesex, ss.

To all persons interested in the estate of JAMES G. SIMPSON late of North Reading in said County, deceased.

A petition has been presented to said Court for probate of a certain instrument purporting to be the last will of said deceased by WILLIAM H. DIAMOND of Reading in the County of Middlesex praying that he be appointed executor thereof without giving a surety on his bond.

If you desire to object thereto you or your attorney should file a written appearance in said Court at Cambridge before ten o'clock in the forenoon on the tenth day of January 1968, the return day of this citation

Witness Joseph W. Monahan, Esquire, First Judge of said Court, this eleventh day of December 1967

John V. Harvey,
D21,28,J4 Register

COMMONWEALTH OF
MASSACHUSETTS
PROBATE COURT
Middlesex, ss.

To INEZ VIRGINIA STRACHAN of Coco, in the State of Florida, formerly of Wilmington, in said County of Middlesex, libellant in a libel for divorce brought against WILLIAM EDWARD STRACHAN of Weymouth, in the County of Norfolk, formerly of Malden, in said County of Middlesex, libellee

A petition has been presented to said Court by said William Edward Strachan praying that the decree of this Court dated November 1, 1961 entered on said libel be modified.

If you desire to object thereto you or your attorney should file a written appearance in said Court at Cambridge before ten o'clock in the forenoon on the twenty-second day of January 1968, the return day of this citation.

Witness, Joseph W. Monahan, Esquire, First Judge of said Court, this nineteenth day of December 1967.

John V. Harvey,
D28,J4,11 Register.

COMMONWEALTH OF
MASSACHUSETTS
LAND COURT

To the TOWN OF WILMINGTON, a municipal corporation, located in the County of Middlesex and said Commonwealth; WILSON J. BELBIN, GLADYS S. BELBIN, GERALD J. MOTTOLO, CAROL A. MOTTOLO, and WINONA L. STEELE, all of said Wilmington; MARGARET HAMILTON NICOSIA and ROBERT NICOSIA, both of Burlington, in said County of Middlesex; THOMAS J. HAMILTON, Jr , HELEN HAMILTON, FRANCIS R. HAMILTON, SYLVIA HAMILTON, MARGARET E. HAMILTON HART, ROBERT HART, BEATRICE J. HAMILTON, KATHLEEN HAMILTON, LYNN ANNE HAMILTON, HAROLD HAMILTON, JR., and ANNE HAMILTON, all of Woburn, in said County of Middlesex and said Commonwealth; ROBERT P. STEVENS, of Arlington, in said County of Middlesex, Trustee of the EASTERN REALTY TRUST; FORREST E. DOUGLAS and GERTRUDE T. DOUGLAS, both of Medford, in said County of Middlesex; FRANCIS HAMILTON and BARBARA HAMILTON, both of Stoneham, in said County of Middlesex and said Commonwealth; JEAN D. MacNAMARA, of Cambridge, in the said County of Middlesex; MARY E. HAMILTON WELBURN and JOHN WELBURN, both of Worcester, in the County of Worcester and said Commonwealth; DAVID C. HAMILTON, of Brockton, in the County of Plymouth and said Commonwealth; ANNE R. ESSIGMANN, of Seabrook, in the State of New Hampshire; LEON ROY, of Halifax, Nova Scotia; ROBERT LEO DOUGLAS and GLORIA DOUGLAS, both of Hazewood, in the State of Missouri; THOMAS J. HAMILTON, deceased, MARGARET R. ROY, deceased, FRANK W. SNOW, deceased, SADIE GRIFFITH, deceased and HAROLD J. HAMILTON, deceased, or their heirs, devisees or legal representatives; and to all whom it may concern:

Whereas, a petition has been presented to said Court by ROBERT P. STEVENS and JOAN M. STEVENS, both of Winchester, in said County of Middlesex, to register and confirm their title in the following described land:

Two certain parcels of land with the buildings thereon, situate in said Wilmington, bounded and described as follows:

Parcel One: Easterly by Woburn Avenue 50.02 feet; Southerly by land now or formerly of Wilson J. Belbin and Gladys S. Belbin 105.50 feet; Westerly by land now or formerly of Wilson J. Belbin and Gladys S. Belbin 50 feet; and Northerly by land now or formerly of Edith Worgold 103.95 feet.

Parcel Two: Easterly by Woburn Avenue 50.02 feet; Southerly by land now or formerly of Robert P. Stevens, Trustee of Eastern Realty Trust 109.38 feet; Westerly by land now or formerly of Rosina DiMasi 50 feet; and Northerly by land now or formerly of Wilson J. Belbin and Gladys S. Belbin 107.83 feet.

The above described land is shown on a plan filed with said petition and all boundary lines are claimed to be located on the ground as shown on said plan.

If you desire to make any objection or defense to said petition you or your attorney must file a written appearance and an answer under oath, setting forth clearly and specifically your objections or defense to each part of said petition, in the office of the Recorder of said Court in Boston (at the Court House), or in the office of the Assistant Recorder of said Court at the Registry of Deeds at Lowell in the County of Middlesex where a copy of the plan filed with said petition is deposited, on or before the twenty-ninth day of January next .

Unless an appearance is so filed by or for you, your default will be recorded, the said petition will be taken as confessed and you will be forever barred from contesting said petition or any decree entered thereon

Witness: ELWOOD H. HETTRICK Esquire, Judge of said Court, this twenty-second day of December in the year nineteen hundred and sixty-seven.

Attest with Seal of said Court.
(Seal)

MARGARET M. DALY,
D28,J4,11 Recorder

Robert P. Stevens, Esq., 16 Berkshire Drive, Winchester, Mass.

COMMONWEALTH OF
MASSACHUSETTS
LAND COURT
(SEAL) Case No. 53371 Misc.

To all whom it may concern, and to MURIEL M. L'ARCHER CARL and FRANK W. CARL, both now or formerly of Wilmington, in the State of North Carolina, or their heirs, devisees or legal representatives; EUGENE J. L'ARCHER, JR. and ADELINE B. L'ARCHER, both of Tampa, in the State of Florida, or their heirs, devisees or legal representatives; FRANK W. ELLIOTT and RITA J. L'ARCHER ELLIOTT, both of Dayton in the State of Ohio, or their heirs, devisees or legal representatives; MURRAY HILLS, INC., a duly existing corporation, having an usual place of business in Burlington, in the County of Middlesex and said Commonwealth; and Any persons interested in the Small Home Builders Corporation, a dissolved corporation, or their heirs, devisees or legal representatives:

Whereas, a petition has been presented to said Court by the DAWN REALTY CORPORATION, a duly existing corporation having an usual place of business in Winchester, in the County of Middlesex and said Commonwealth to establish its title under low value deeds, under the provisions of G. L. (Ter. Ed.) Chapter 60, Section 80-B, running to Adolph A. Brand, John D. Cooke, and the Town of Wilmington, by instruments dated March 26, 1928, November 3, 1941 & October 19, 1956, and recorded in the Middlesex North District Registry of Deeds in Book 761, Page 442, Book 971, page 103, Book 1353, Page 77; that the petitioner now holds its title under deed from the Town of Wilmington, dated May 16, 1966 and duly recorded with said Registry of Deeds, in Book 1752, Page 197, and to require you to show cause why you should not bring action to try any claim or claims which you may have adverse to the petitioner's title arising out of the tax proceedings under which the petitioner's title is based:

Said petition covers a parcel of land in said Town of Wilmington, bounded and described as follows:

The following lots on Merriam Park Plan (Middlesex North District Registry Plan Book 33, Plan 82, being Lots 175-185 Inc. and bounded Northerly by Harvard Street, Easterly by Hobson Street, Southerly by Elwell Street, and Westerly by Lots 174 & 186. Containing 29,444 square feet.

If you desire to make any objection or defense to said petition you or your attorney must file a written appearance and an answer under oath, setting forth clearly and specifically your objections or defense to each part of said petition, in the office of the Recorder of said Court in Boston, (at the Court House) or in the office of the Assistant Recorder of said Court at the Registry of Deeds at Lowell on or before the fifth day of February next.

Unless an appearance is so filed by or for you, your default will be recorded, the said petition will be taken as confessed and you will be forever barred from contesting said petition or from having or enforcing any claim or claims adverse to the petitioner, its successors or assigns, in the above described land.

And in addition to the usual service of this notice as required by law, it is ordered that the foregoing citation be published forthwith once each week, for three successive weeks, in the Town Crier a newspaper published in said Wilmington.

Witness, ELWOOD H. HETTRICK, Esquire, Judge of said Court this twenty-seventh day of December 1967.

MARGARET M. DALY,
J4,11,18 Recorder

Long Term Employees Honored at Charles River

At ceremonies of the Charles River Breeding Laboratories, Inc. on December 14th, three long-term employees were honored for their service with the presentation of gold Accutron watches by Charles River President, Dr. Henry L. Foster.

Charles H. Coombs a Wilmington resident, was given his watch after 15 years of employment at the Laboratories. Mr. Coombs had previously worked in a varnish plant, on a mink farm, and in the Navy Yard Annex. He has spent most of his time at Charles River engaged in animal husbandry. During recent years he has been the plant messenger. Unmarried, he lives with his mother on Baker Street. He is a member of the Malden Lodge of Odd Fellows, and has recently finished a term as Noble Grand.

The second honoree, William J. Boland, joined Charles River in November 1952, and with the exception of a brief period in the sales department, has spent the past 15 years as an animal technician.

Married and living in Lowell, Mr Boland has six children. Prior to joining Charles River he was employed in the liquor industry, and with the Massachusetts Bond and Insurance Company. His hobbies include travel, and the reading of biographies and economic histories.

Mrs. Henry Jensen, Chief Supervisor of the Stock Areas, was presented with a beautiful pendant watch for her 10 years of service to the company. A resident of Andover Street, in North Wilmington, she is married and the mother of 3 sons. She is an avid traveler, and recently returned from a tour of Europe, and is now planning a Florida vacation in the near future.

Each year The Charles River Breeding Laboratories, Inc., honors its personnel under a variety of award programs. These include the Achievement Awards Program, the Road Safety Award, and the Distinguished Service Award.

WILLIAM BOLAND, receiving congratulations from Dr. Henry Foster, on his 15 year service award.

DR. FOSTER: Presenting a gold watch to Charles Coombs, for his 15 years of service.

WILMINGTON WOMENS BOWLING LEAGUE
Top Ten Bowlers

Beety Aprile	94.10
Edith Traill	93.34
Norma Hembree	91.20
Peg Page	91.2
Margaret Imbimbo	90.7
Dotty Ingalls	89.23
Peg Baker	88.36
Jo Carlson	88.27
Joanne Day	88.5
Anne Woods	87.20

Team High Single: Jolly Five, 474.

Team High Triple: Strikers, 1321; Ind High Single, Norma Hembree, 122; Ind. High Triple, Norma Hembree, 310 and Betty Aprile, 310.

U S Choice
BOTTOM ROUND ROAST
89¢ lb
(SAVE 30¢ LB)

U. S. CHOICE
BACK RUMP ROAST
99¢ lb
(SAVE 30¢ LB)

U.S. Choice
EYE ROUND ROAST
$1.19
(SAVE 30¢ LB)

LEAN — TENDER
CUBE STEAK
99¢ lb
(SAVE 30¢ LB)

LEAN BONELESS
ROAST PORK
79¢ lb

ARMOUR STAR
Pork SAUSAGES
79¢ lb

We have Fresh Fish Every Week
ELIA'S
WILMINGTON'S FINEST MEAT
NORTH WILMINGTON CENTER

WILMINGTON DRIVING SCHOOL INC
52 MAIN ST
Register now for next Class
NAMCO APPROVED
658 3572

You've just got to come on over to that
SHAMROCK LIQUOR STOAR
at the WILMINGTON PLAZA
And see for yerself why
'Everybody's Flocking to the SHAMROCK these days???'
THERE MUST BE A REASON !
SHAMROCK
Wilmington Plaza - WILMINGTON
Interstate 495 & 110—113 HAVERHILL
Associated with
BLANCHARD'S OF BOSTON